

Cross-Platform User Guide

Novell® iFolder®

3.7

December 2008

www.novell.com



Legal Notices

Novell, Inc., makes no representations or warranties with respect to the contents or use of this documentation, and specifically disclaims any express or implied warranties of merchantability or fitness for any particular purpose. Further, Novell, Inc., reserves the right to revise this publication and to make changes to its content, at any time, without obligation to notify any person or entity of such revisions or changes.

Further, Novell, Inc., makes no representations or warranties with respect to any software, and specifically disclaims any express or implied warranties of merchantability or fitness for any particular purpose. Further, Novell, Inc., reserves the right to make changes to any and all parts of Novell software, at any time, without any obligation to notify any person or entity of such changes.

Any products or technical information provided under this Agreement may be subject to U.S. export controls and the trade laws of other countries. You agree to comply with all export control regulations and to obtain any required licenses or classification to export, re-export or import deliverables. You agree not to export or re-export to entities on the current U.S. export exclusion lists or to any embargoed or terrorist countries as specified in the U.S. export laws. You agree to not use deliverables for prohibited nuclear, missile, or chemical biological weaponry end uses. Please refer to [Novell International Trade Services Web Page \(http://www.novell.com/info/exports/\)](http://www.novell.com/info/exports/) for more information on exporting Novell software. Novell assumes no responsibility for your failure to obtain any necessary export approvals.

Copyright © 2004-2008 Novell, Inc. All rights reserved. Permission is granted to copy, distribute, and/or modify this document under the terms of the GNU Free Documentation License (GFDL), Version 1.2 or any later version, published by the Free Software Foundation with no Invariant Sections, no Front-Cover Texts, and no Back-Cover Texts. A copy of the GFDL can be found at [GNU Free Documentation Licence \(http://www.fsf.org/licenses/fdl.html\)](http://www.fsf.org/licenses/fdl.html).

THIS DOCUMENT AND MODIFIED VERSIONS OF THIS DOCUMENT ARE PROVIDED UNDER THE TERMS OF THE GNU FREE DOCUMENTATION LICENSE WITH THE FURTHER UNDERSTANDING THAT:

1. THE DOCUMENT IS PROVIDED ON AN "AS IS" BASIS, WITHOUT WARRANTY OF ANY KIND, EITHER EXPRESSED OR IMPLIED, INCLUDING, WITHOUT LIMITATION, WARRANTIES THAT THE DOCUMENT OR MODIFIED VERSION OF THE DOCUMENT IS FREE OF DEFECTS, MERCHANTABILITY, FIT FOR A PARTICULAR PURPOSE, OR NON-INFRINGEMENT. THE ENTIRE RISK AS TO THE QUALITY, ACCURACY, AND PERFORMANCE OF THE DOCUMENT OR MODIFIED VERSION OF THE DOCUMENT IS WITH YOU. SHOULD ANY DOCUMENT OR MODIFIED VERSION PROVE DEFECTIVE IN ANY RESPECT, YOU (NOT THE INITIAL WRITER, AUTHOR OR ANY CONTRIBUTOR) ASSUME THE COST OF ANY NECESSARY SERVICING, REPAIR OR CORRECTION. THIS DISCLAIMER OF WARRANTY CONSTITUTES AN ESSENTIAL PART OF THIS LICENSE. NO USE OF ANY DOCUMENT OR MODIFIED VERSION OF THE DOCUMENT IS AUTHORIZED HEREUNDER EXCEPT UNDER THIS DISCLAIMER; AND

2. UNDER NO CIRCUMSTANCES AND UNDER NO LEGAL THEORY, WHETHER IN TORT (INCLUDING NEGLIGENCE), CONTRACT, OR OTHERWISE, SHALL THE AUTHOR, INITIAL WRITER, ANY CONTRIBUTOR, OR ANY DISTRIBUTOR OF THE DOCUMENT OR MODIFIED VERSION OF THE DOCUMENT, OR ANY SUPPLIER OF ANY OF SUCH PARTIES, BE LIABLE TO ANY PERSON FOR ANY DIRECT, INDIRECT, SPECIAL, INCIDENTAL, OR CONSEQUENTIAL DAMAGES OF ANY CHARACTER INCLUDING, WITHOUT LIMITATION, DAMAGES FOR LOSS OF GOODWILL, WORK STOPPAGE, COMPUTER FAILURE OR MALFUNCTION, OR ANY AND ALL OTHER DAMAGES OR LOSSES ARISING OUT OF OR RELATING TO USE OF THE DOCUMENT AND MODIFIED VERSIONS OF THE DOCUMENT, EVEN IF SUCH PARTY SHALL HAVE BEEN INFORMED OF THE POSSIBILITY OF SUCH DAMAGES.

Novell, Inc.
404 Wyman Street, Suite 500
Waltham, MA 02451
U.S.A.

www.novell.com

Online Documentation: To access the online documentation for this and other Novell products, and to get updates, see [The Novell Documentation Web page \(http://www.novell.com/documentation\)](http://www.novell.com/documentation).

Novell Trademarks

For Novell trademarks, see [The Novell Trademark and Service Mark list \(http://www.novell.com/company/legal/trademarks/tmlist.html\)](http://www.novell.com/company/legal/trademarks/tmlist.html)

Third-Party Materials

All third-party trademarks are the property of their respective owners.

Contents

About This Guide	11
1 Overview of iFolder	13
1.1 Benefits of iFolder	13
1.2 Component Overview	14
1.2.1 The iFolder Client	14
1.2.2 iFolder Server	14
1.2.3 iFolder Web Access Console	14
1.3 iFolder Accounts	14
1.4 Key Features of iFolder	15
1.4.1 iFolder Sharing	15
1.4.2 iFolder Access Rights	16
1.4.3 LDAPGroup Support	16
1.4.4 SSL Support	16
1.4.5 Merge	17
1.4.6 File Synchronization	17
1.4.7 Encryption	17
1.4.8 Migration	18
1.4.9 Upgrade	18
1.4.10 Default iFolder	18
1.4.11 Enhanced Web Access	19
1.4.12 Synchronization Log	19
1.5 What's Next	19
2 What's New	21
2.1 What's New for iFolder 3.7	21
2.2 What's New for iFolder 3.6	21
2.3 What's New for iFolder 3.4	22
2.4 What's New for iFolder 3.2	22
2.5 What's New for iFolder 3.1	22
2.6 What's New for iFolder 3.0	22
2.7 What's Next	23
3 Using iFolder with Novell iFolder 3.7	25
3.1 Novell iFolder 3.7	25
3.2 Benefits of Using iFolder 3.7 Services	25
3.3 Sharing iFolders Through an iFolder 3.7 Enterprise Server	26
3.4 Key Features of iFolder 3.7	26
3.4.1 The iFolder Client	27
3.4.2 iFolder Enterprise Server Account	27
3.4.3 Shared iFolders	28
3.4.4 iFolder Access Rights	28
3.4.5 Encryption Policy Settings	28
3.4.6 Security Settings	28
3.4.7 Multi-Server Support	29
3.4.8 Multi-Volume Support	29
3.4.9 Server Migration	29

3.4.10	File Synchronization and Data Management	29
3.5	What's Next	29
4	Comparing Novell iFolder 2.x and 3.7	31
4.1	Client Features and Capabilities	31
4.2	Web Access Features and Capabilities	34
5	Getting Started	37
5.1	Prerequisites and Guidelines	37
5.1.1	Hardware	37
5.1.2	Client Computers	38
5.1.3	Mono	38
5.1.4	Web Browser	39
5.1.5	Network Connection	39
5.1.6	Enterprise Server	39
5.1.7	Web Access Server	39
5.2	Installing the iFolder Client	39
5.2.1	Installing iFolder for Linux	40
5.2.2	Installing iFolder for Windows	40
5.2.3	Installing iFolder for Macintosh	41
5.3	Updating iFolder	41
5.4	Updating Mono for Linux	41
5.5	What's Next	42
6	Novell iFolder Migration And Upgrade	43
6.1	Migrating from iFolder 2.x to iFolder 3.7	43
6.1.1	Understanding the Migration Process	43
6.1.2	Migration Procedure	43
6.2	Upgrading iFolder 3.x Clients	47
6.2.1	Automatically Upgrading to iFolder 3.7	47
6.2.2	Manually Upgrading to iFolder 3.7	48
6.3	Coexistence of Novell iFolder 2.x and iFolder Clients	48
7	Managing iFolder Accounts and Preferences	49
7.1	Cross-Platform Considerations	49
7.2	Starting the iFolder Client	50
7.2.1	Linux	51
7.2.2	Windows	52
7.2.3	Macintosh	52
7.3	Configuring an iFolder Account	53
7.4	Logging In to an iFolder Account	61
7.5	Viewing and Modifying iFolder Account Settings	62
7.6	Configuring iFolder Preferences for the Client	66
7.7	Configuring Local Firewall Settings for iFolder Traffic	69
7.7.1	Using a Local Dynamic Port	69
7.7.2	Using a Local Static Port	69
7.8	Configuring Local Virus Scanner Settings for iFolder Traffic	70
7.9	Deleting an iFolder Account	71
7.10	Logging Out of an iFolder Account	72
7.10.1	Linux	72
7.10.2	Windows	72

7.10.3	Macintosh	72
7.11	Exiting the iFolder Client	73
7.12	What's Next	73
8	Managing Your iFolders	75
8.1	Guidelines for the Location and Use of iFolders	75
8.2	Guidelines for File Types and Sizes to Not Synchronize	77
8.2.1	Operating System Files	77
8.2.2	Hidden Files	77
8.2.3	Database Files	77
8.3	Naming Conventions for an iFolder and Its Folders and Files	77
8.4	Understanding iFolder Icons	78
8.5	Creating and Uploading an iFolder	80
8.5.1	Linux	80
8.5.2	Windows	83
8.5.3	Macintosh	84
8.5.4	Creating iFolders on a FAT32 Mount Point (Linux)	85
8.6	Sharing an iFolder	86
8.6.1	Understanding User Access Rights	86
8.6.2	Accessing the Sharing Tab	87
8.6.3	Adding a User to an iFolder	88
8.6.4	Modifying User Access Rights	88
8.6.5	Removing a User from an iFolder	89
8.6.6	Transferring Ownership to an iFolder User	89
8.7	Viewing and Hiding Available iFolders	89
8.8	Merging iFolders	90
8.8.1	iFolder-to-Folder Merge	90
8.8.2	Moving Existing iFolders to Different Locations	91
8.8.3	Merging a Migrated 2.x iFolder to iFolder 3.7	91
8.9	Downloading an Available iFolder	92
8.10	Viewing and Configuring Properties of an iFolder	93
8.10.1	Understanding iFolder Properties	93
8.10.2	Accessing iFolder Properties from a File Manager	94
8.10.3	Accessing iFolder Properties from the iFolder Browser	94
8.11	Managing Passphrase for Encrypted iFolders	94
8.11.1	Recovering an Encrypted iFolder	95
8.11.2	Resetting the Passphrase	96
8.12	Synchronizing Files	96
8.12.1	Synchronizing Files on Demand	97
8.12.2	Configuring the Synchronization Interval	97
8.13	Resolving File Conflicts	97
8.13.1	Resolving File Version Conflicts	97
8.13.2	Resolving Filename Conflicts	98
8.14	Moving an iFolder	99
8.15	Reverting an iFolder to a Normal Folder	100
8.16	Removing Membership From a Shared iFolder	101
8.17	Deleting an iFolder	101
8.18	What's Next	102
9	Using Novell iFolder 3.7 Web Access	103
9.1	Logging In	103
9.2	Creating a New iFolder	103
9.3	Browsing and Managing iFolders	104

9.3.1	Viewing a List of Folders and Files	104
9.3.2	Navigating Directories	105
9.3.3	Downloading a File	105
9.3.4	Creating a New Folder	105
9.3.5	Deleting Folders or Files	105
9.3.6	Uploading a File	105
9.3.7	Search Folders and Files in an iFolder	106
9.4	Searching iFolders	106
9.5	Managing iFolder Shared Members	107
9.5.1	Adding New Shared Members	107
9.5.2	Assigning Rights to the Members	107
9.6	Viewing History	109
9.7	Viewing Details	110
9.8	Logging Out	110
A Uninstalling the iFolder Client		111
A.1	Before You Uninstall iFolder	111
A.2	iFolder Client for Linux	111
A.3	iFolder Client for Windows	111
A.4	iFolder Client for Macintosh	112
B Troubleshooting		113
B.1	First Attempt at Connecting to The iFolder Server Fails	113
B.2	iFolder Linux Client Fails to Display All the iFolders on the Server	114
B.3	iFolder Client Fails to Start Up	114
B.3.1	Linux	114
B.3.2	Windows	114
B.3.3	Macintosh	114
B.4	Encrypted iFolders Take a Long Time to Synchronize	115
B.5	No Name Conflict When Filenames Differs Only By Case	115
B.6	Resolving Name Conflict in Maintosh Client Throws Error	115
B.7	iFolder File Fails to Synchronize	116
B.8	Client File Fails to Synchronize to the Server Even after Conflict Resolution	116
B.9	All iFolders in an Account Fail to Synchronize	116
B.10	Problem Synchronizing Some Files on a FAT32 File System on Linux	117
B.11	Client Fails to Set Up a New iFolder Account	117
B.12	Repopulating Contents of a Read Only iFolder	117
B.13	GroupWise Files Become Corrupted in an iFolder	118
B.14	Possible Slowed Performance With ZoneAlarm 4.5 or Earlier	118
C Documentation Updates		119
C.1	December 2008	119
C.1.1	Starting the iFolder Client	120
C.1.2	Configuring an iFolder Account	120
C.1.3	Viewing and Modifying iFolder Account Settings	120
C.1.4	Configuring iFolder Preferences for the Client	120
C.1.5	Comparing Novell iFolder 2.x and 3.7	120
C.1.6	Using a Local Static Port	121
C.1.7	Guidelines for the Location and Use of iFolders	121
C.1.8	Understanding iFolder Icons	121
C.1.9	Creating and Uploading an iFolder	121
C.1.10	Understanding iFolder Properties	122

C.1.11	Deleting an iFolder	122
C.1.12	Resolving File Conflicts	122
C.1.13	Uploading a File	122
C.1.14	Troubleshooting	122
C.2	March 2008	123
C.2.1	Merge	123
C.2.2	Enhanced Conflict Resolution	123
C.2.3	Support for Macintosh	123
C.3	September 2007	124
C.3.1	Benefits of iFolder	124
C.3.2	Key Features of iFolder	124
C.3.3	Using iFolder with Novell iFolder 3.6	125
C.3.4	What's New for iFolder 3.6	125
C.3.5	Novell iFolder Migration and Upgrade	125
C.3.6	Installing the iFolder Client	125
C.3.7	Configuring an iFolder Account	126
C.3.8	Viewing and Modifying the iFolder Account Settings	126
C.3.9	Understanding iFolder Icons	126
C.3.10	Managing Passphrase for Encrypted iFolders	126
C.3.11	Using Novell iFolder 3.6 Web Access	127
C.4	August 15, 2006	127
C.4.1	What's New	127
C.4.2	Getting Started	127
C.4.3	Managing iFolder Accounts and Preferences	127
C.4.4	Managing iFolders	128
C.5	December 23, 2005 (Novell iFolder 3.2)	128
C.5.1	What's New	128
C.5.2	Getting Started	128
C.5.3	Managing iFolder Accounts and Preferences	129
C.5.4	Managing iFolders	129
C.5.5	Troubleshooting	129
C.6	August 19, 2005 (Novell iFolder 3.1)	129
C.6.1	Overview of iFolder	130
C.6.2	Using iFolder with Novell iFolder 3.x	130
C.6.3	What's New	130
C.6.4	Getting Started	130
C.6.5	Managing iFolder Accounts and Preferences	130
C.6.6	Managing iFolders	131
C.6.7	Troubleshooting	131

About This Guide

This cross-platform user guide describes how to install and use the iFolder[®] 3.7 client on Linux*, Macintosh* and Windows* platforms in combination with a Novell[®] iFolder[®] 3.7 enterprise server and how to access iFolders via the iFolder 3.7 Web Access server.

- ♦ Chapter 1, “Overview of iFolder,” on page 13
- ♦ Chapter 2, “What’s New,” on page 21
- ♦ Chapter 3, “Using iFolder with Novell iFolder 3.7,” on page 25
- ♦ Chapter 4, “Comparing Novell iFolder 2.x and 3.7,” on page 31
- ♦ Chapter 5, “Getting Started,” on page 37
- ♦ Chapter 6, “Novell iFolder Migration And Upgrade,” on page 43
- ♦ Chapter 7, “Managing iFolder Accounts and Preferences,” on page 49
- ♦ Chapter 8, “Managing Your iFolders,” on page 75
- ♦ Chapter 9, “Using Novell iFolder 3.7 Web Access,” on page 103
- ♦ Appendix A, “Uninstalling the iFolder Client,” on page 111
- ♦ Appendix B, “Troubleshooting,” on page 113
- ♦ Appendix C, “Documentation Updates,” on page 119

Audience

This guide is intended for users of the iFolder client and iFolder Web access for Novell iFolder 3.7.

Feedback

We want to hear your comments and suggestions about this manual and the other documentation included with this product. Please use the User Comment feature at the bottom of each page of the online documentation, or go to www.novell.com/documentation/feedback.html and enter your comments there.

Documentation Updates

For the most recent version of iFolder 3.7 client documentation, see the following:

- ♦ [Novell iFolder Documentaion \(http://www.novell.com/documentation/beta/ifolder3/\)](http://www.novell.com/documentation/beta/ifolder3/)

Documentation Conventions

In Novell documentation, a greater-than symbol (>) is used to separate actions within a step and items in a cross-reference path.

A trademark symbol ([®], [™], etc.) denotes a Novell trademark. An asterisk (*) denotes a third-party trademark.

When a single pathname can be written with a backslash for some platforms or a forward slash for other platforms, the pathname is presented with a backslash. Users of platforms that require a forward slash, such as Linux* or UNIX*, should use forward slashes as required by your software.

Overview of iFolder

1

iFolder™ is a file-sharing application for Linux, Windows, and Macintosh clients. You can share files in multiple iFolders, each with different users or LDAPGroups. You control who can participate in an iFolder and the access level for each member. You can also participate in iFolders that others share with you.

iFolder 3.7 provides you a simple, hassle-free user interface for client-side migration from iFolder 2.x to iFolder 3.7, and for a client-side upgrade from iFolder 3.x to iFolder 3.7.

This section familiarizes you with the various benefits and features of iFolder:

- ♦ [Section 1.1, “Benefits of iFolder,” on page 13](#)
- ♦ [Section 1.2, “Component Overview,” on page 14](#)
- ♦ [Section 1.3, “iFolder Accounts,” on page 14](#)
- ♦ [Section 1.4, “Key Features of iFolder,” on page 15](#)
- ♦ [Section 1.5, “What’s Next,” on page 19](#)

1.1 Benefits of iFolder

iFolder provides the following benefits:

- ♦ iFolder integrates with your native desktop environment, making it easy to create and manage multiple iFolders.
- ♦ iFolder is highly scalable and flexible, with no practical limit on the number of iFolders per user or on the number of members per iFolder.
- ♦ With encryption enabled, iFolder protects data as it travels across the wire and is stored on the iFolder server.
- ♦ With the enhanced Web Access console, you can access your files on the iFolder server from any workstation without the iFolder client, and use a Web browser to perform all the operations of iFolder client.
- ♦ You can easily and selectively share personal and business files.
- ♦ iFolder can migrate and upgrade your iFolder data to the latest version.
- ♦ iFolder supports LDAPGroups.
- ♦ You can control the access level of member users of the iFolders you own, or where you have the necessary rights to control the access rights of members.
- ♦ iFolder transparently updates your files to member iFolders on multiple workstations.
- ♦ When iFolder is running, it tracks and logs changes made while you work offline, and synchronizes those changes when you connect to the server.
- ♦ iFolder provides secure authentication of members who access an iFolder to synchronize its data.
- ♦ iFolders offers an alternative to exchanging files via e-mail, which avoids the file-size limits on e-mail attachments and reduces your e-mail storage requirements.

1.2 Component Overview

- ♦ [Section 1.2.1, “The iFolder Client,” on page 14](#)
- ♦ [Section 1.2.2, “iFolder Server,” on page 14](#)
- ♦ [Section 1.2.3, “iFolder Web Access Console,” on page 14](#)

1.2.1 The iFolder Client

The iFolder client integrates with your operating system to provide iFolder services in your native desktop environment. The iFolder client allows you to manage your own iFolders and to select which shared iFolders to set up on each computer. iFolder supports the following operating systems:

- ♦ SUSE[®] Linux Enterprise Desktop 10 SP1
- ♦ Windows Vista* SP1
- ♦ Windows XP SP2
- ♦ Apple* Macintosh 10.4 and later

1.2.2 iFolder Server

The iFolder enterprise server is a central repository for storing iFolders and synchronizing files. Before you start using iFolder, you need to connect to an iFolder server by using the IP address given by the administrator. For more information on iFolder accounts, see [Section 1.3, “iFolder Accounts,” on page 14](#).

iFolder 3.7 supports multi-server configuration, in which multiple servers participate in a single iFolder domain. A master-slave setup constitutes a multi-server configuration, where one or more slave servers are connected to a master server. This helps to host a large amount of data on your iFolder domain. For more information, see [Chapter 3, “Using iFolder with Novell iFolder 3.7,” on page 25](#).

1.2.3 iFolder Web Access Console

The iFolder 3.7 Web Access console provides you an interface for remote access to iFolders on the iFolder enterprise server. For more information on the Web Access Console, see [Chapter 9, “Using Novell iFolder 3.7 Web Access,” on page 103](#).

1.3 iFolder Accounts

An iFolder account is created when an iFolder services administrator provisions you as an iFolder user for an iFolder server. The administrator provides you with a username and password. For an enterprise, this might be your username or e-mail address and the related password. You must configure at least one iFolder account before you can create iFolders. For more information, see [Section 7.3, “Configuring an iFolder Account,” on page 53](#).

An iFolder session begins when you log in to an iFolder services account and ends when you log out, or when you exit the iFolder client. Your iFolders synchronize files with other active iFolders only when your session is active and you are working online. You can access data in your local iFolders at any time, whether you are logged in to the account, or not. For information, see [Section 7.3, “Configuring an iFolder Account,” on page 53](#).

1.4 Key Features of iFolder

Before you begin to use iFolder, it is important to understand the following key features:

- ◆ [Section 1.4.1, “iFolder Sharing,” on page 15](#)
- ◆ [Section 1.4.2, “iFolder Access Rights,” on page 16](#)
- ◆ [Section 1.4.3, “LDAPGroup Support,” on page 16](#)
- ◆ [Section 1.4.4, “SSL Support,” on page 16](#)
- ◆ [Section 1.4.5, “Merge,” on page 17](#)
- ◆ [Section 1.4.6, “File Synchronization,” on page 17](#)
- ◆ [Section 1.4.7, “Encryption,” on page 17](#)
- ◆ [Section 1.4.8, “Migration,” on page 18](#)
- ◆ [Section 1.4.9, “Upgrade,” on page 18](#)
- ◆ [Section 1.4.10, “Default iFolder,” on page 18](#)
- ◆ [Section 1.4.11, “Enhanced Web Access,” on page 19](#)
- ◆ [Section 1.4.12, “Synchronization Log,” on page 19](#)

1.4.1 iFolder Sharing

Typically, when you work in multiple locations or in collaboration with others, you must conscientiously manage file versions. With iFolder, the most recent version of your files can follow you to any computer where you have installed the iFolder client and created an iFolder for them. iFolder also allows you to share multiple iFolders and their separate content with other authorized users or LDAPGroups. For more information on shared iFolder, see [“Shared iFolders” on page 15](#).

The iFolder client supports sharing by synchronizing files across multiple computers through a central server. It allows you to do the following:

- ◆ Share files across computers
- ◆ Share files with others
- ◆ Own multiple iFolders
- ◆ Participate in multiple iFolders that other users share with you
- ◆ Participate as the owner or a member of iFolders in multiple accounts

You work with iFolders directly in your file manager or in the iFolder browser that is part of the client. Within the iFolder, you can set up any subdirectory structure that suits your personal or corporate work habits. The subdirectory structure is constant across all member iFolders.

Shared iFolders

An iFolder is a local directory that selectively shares and synchronizes files via a central server with user-specified users. The iFolder files are accessible to all iFolder members and can be changed by those with the rights to do so. You can access your iFolders across multiple workstations and share them with both individual users and LDAPGroups.

You decide who participates in each iFolder and the level of access for each member. Similarly, you can participate in shared iFolders that are owned by others in your collaboration environment. When you share an iFolder, member users with the Write permission can modify the directory structure, and those changes apply to all copies of the iFolder. Each user can locate the shared iFolder anywhere on his or her own computer if it satisfies the requirements in [Section 8.1, “Guidelines for the Location and Use of iFolders,” on page 75.](#)

1.4.2 iFolder Access Rights

The iFolder client supports the owner and three levels of access for members of an iFolder:

IMPORTANT: Members of an LDAPGroup inherit the access rights set for that group.

- ♦ **Owner:** Only one user serves as the owner of an iFolder. This is typically the user who creates the iFolder. The owner user can use the iFolder client to transfer ownership to another member of the iFolder.

The owner of an iFolder has the Full Control right. This user has Read/Write access to the iFolder, manages membership and access rights for member users, and can remove the Full Control right for any member.

If an LDAPGroup owns an iFolders, all the member users of that group are given the full control right.

- ♦ **Full Control:** A member of the shared iFolder, with the Full Control access right. This member has Read/Write access to the iFolder and manages membership and access rights for all users except the owner.
- ♦ **Read/Write:** A member of the shared iFolder, with the Read/Write access right to the directories and files in the iFolder. This member can modify a file, but the local changes are synchronized to other members' copies of the iFolder.
- ♦ **Read Only:** A member of the shared iFolder, with the Read Only access right to directories and files in the iFolder. This member can modify a file, but the local changes are not synchronized to other members' copies of the iFolder.

Any iFolder user or LDAPGroup can own some iFolders and be a member of other iFolders. As an owner user, you always have the Full Control right. As a member user, your level of access in each shared iFolder can differ, depending on the access granted to you by any member with the Full Control right.

1.4.3 LDAPGroup Support

iFolder supports LDAPGroups. You can share iFolders with LDAPGroups. Members of the LDAPGroup can create, own and share iFolders with other individual users or other LDAPGroups.

1.4.4 SSL Support

Novell iFolder allows you use a secure channel to synchronize between iFolders on the server and on the local machine. You can enable secure channel for both regular and encrypted iFolders.

1.4.5 Merge

With Merge, you can consolidate the iFolder data and minimize the data transfer between the iFolder client and the server. Merge also allows you to move an existing folder to a different location on the client machine. For more information, see [Section 8.8, “Merging iFolders,” on page 90](#).

1.4.6 File Synchronization

When you are connected to the server, iFolder can synchronize iFolder membership and files in the background as you work. When you set up an iFolder account, you can enable *Remember My Password* so that iFolder can remember the password on that machine, and next time when you launch iFolder, it automatically connects to the server and synchronizes the data without prompting for the password.

You can configure the iFolder client to run automatically each time you log in to your computer’s desktop environment. The session runs in the background as you work with files in your local iFolders, tracking and logging any changes you make.

You can synchronize the files manually or at specified intervals.

iFolder also has delta synchronization capabilities. When you make any changes to an iFolder file, only the deltas or changes are synchronized to the server. In other words, delta synchronization only retrieves updates since the last synchronization between the iFolder client and the server. This increases the efficiency, because it reduces the synchronization time.

1.4.7 Encryption

iFolder provides higher security for your confidential iFolder files, to protect them from intentional or unintentional access by unauthorized people. In the past, data security was not ensured on the server side, so the data was accessible to the administrator or to anyone who gained unauthorized access to the server. In addition, when you access iFolder files via an ISP provider, there is a chance that an unauthorized individual can inadvertently stumble across your confidential files. Now, you can encrypt and save your files on the server, and retrieve them through a passphrase known only to you. If you forget your passphrase, the Recovery agent you have selected during the creation of the encrypted iFolder helps you recover your data. The figure given below gives you an idea of how iFolder recover your lost data.

Figure 1-1 Passphrase Recovery

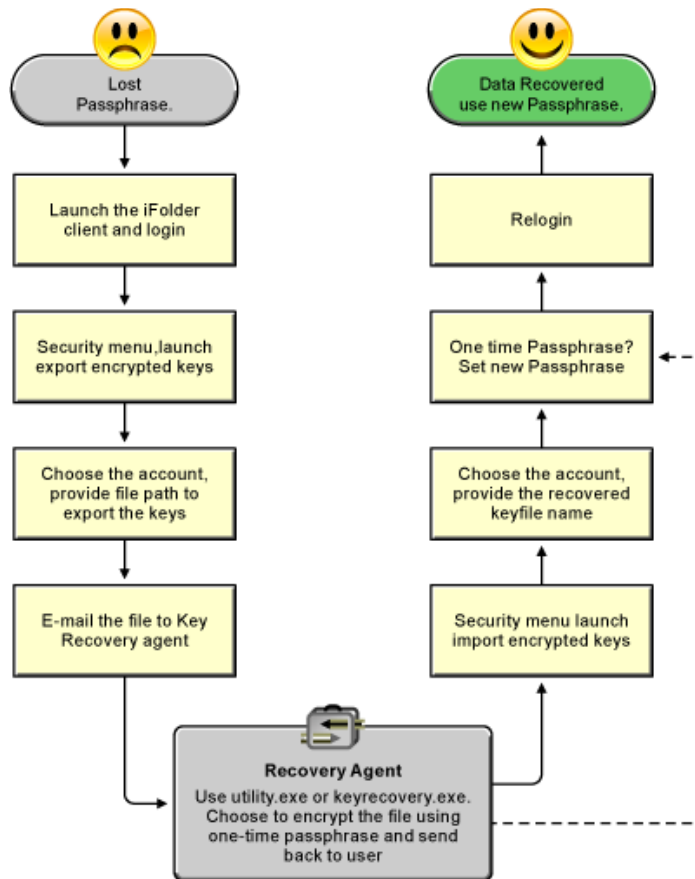

For more information on encryption, see [“Managing Passphrase for Encrypted iFolders” on page 94.](#)

IMPORTANT: You cannot share an Encrypted iFolder.

1.4.8 Migration

Novell iFolder provides a simple, hassle-free migration from iFolder 2.x to the iFolder client for Novell iFolder 3.7. The Migration Wizard provided in the iFolder client helps you migrate the existing iFolder 2.x data to iFolder 3.7 and later quickly and easily. For more information, see [“Novell iFolder Migration And Upgrade” on page 43.](#)

1.4.9 Upgrade

Novell iFolder 3.7 provides a simple upgrade from iFolder 3.x to the iFolder client for Novell iFolder 3.7. For more information, see [Section 6.2, “Upgrading iFolder 3.x Clients,” on page 47.](#)

1.4.10 Default iFolder

iFolder allows you to set up a default iFolder when you configure a new account. Whenever you configure a new iFolder account, iFolder automatically checks for the presence of the default iFolder. If you have not created a default iFolder, iFolder prompts you to create one. If it already

exists, the iFolder client prompts you to download. You are also allowed to ignore both these options. For more information, see [Step 5 on page 58](#) in the [Section 7.3, “Configuring an iFolder Account,” on page 53](#).

1.4.11 Enhanced Web Access

iFolder provides an enhanced Web interface that allows you to access your iFolder files on remote servers. With the Web Access console, you can use a Web browser to access your files on the iFolder server from any workstation without the iFolder client. The Web Access interface enables you to perform all the operations of the iFolder client.

When compared to the previous iFolder versions, iFolder 3.7 and later versions lets you create, browse, share, upload and delete iFolders via the enhanced Web access console. Mobile users can also make use of this facility through the Web.

1.4.12 Synchronization Log

The synchronization log displays a log of your iFolder background activity, such as uploading and downloading files for different iFolders, policy violations, excluded files, and non-synchronized files. Whenever a synchronization error occurs, a synchronization log window is displayed listing all the error messages. To view the log of your background activity, you must open the Synchronization Log from the *View* menu.

1.5 What’s Next

For information about configuring using the iFolder client, see the following:

- ♦ [Chapter 7, “Managing iFolder Accounts and Preferences,” on page 49](#)
- ♦ [Chapter 8, “Managing Your iFolders,” on page 75](#)

What's New

2

The iFolder™ client for Novell® iFolder® 3.x offers many new capabilities. This section identifies the new features and compares client services, management, and functions to iFolder 2.x.

- ◆ [Section 2.1, “What’s New for iFolder 3.7,” on page 21](#)
- ◆ [Section 2.2, “What’s New for iFolder 3.6,” on page 21](#)
- ◆ [Section 2.3, “What’s New for iFolder 3.4,” on page 22](#)
- ◆ [Section 2.4, “What’s New for iFolder 3.2,” on page 22](#)
- ◆ [Section 2.5, “What’s New for iFolder 3.1,” on page 22](#)
- ◆ [Section 2.6, “What’s New for iFolder 3.0,” on page 22](#)
- ◆ [Section 2.7, “What’s Next,” on page 23](#)

For additional information about key features of Novell iFolder 3.7, see the *Novell iFolder 3.7 Administration Guide* (<http://www.novell.com/documentation/ifolder3>).

2.1 What's New for iFolder 3.7

The following capabilities and features were added in the iFolder client for Novell iFolder 3.7:

- ◆ Added support for LDAP Groups.
- ◆ Added support for SSL communication.
- ◆ Added support for Vista and Macintosh platforms.
- ◆ Improved file conflict management.
- ◆ Added support for server migration.
- ◆ Added Merge functionality.
- ◆ Added client support for OpenSUSE 10.3

2.2 What's New for iFolder 3.6

The following capabilities and features were added in the iFolder client for Novell iFolder 3.6:

- ◆ Web Access features in parity with the iFolder 3.6 client operations.
- ◆ Optional encryption support to protect data as it travels across the wire and while it is stored on the iFolder server.
- ◆ Flexibility in data transfer and security.
- ◆ Improved iFolder sharing.
- ◆ Consistency in user experience across different platforms.
- ◆ User interface for client-side migration and upgrade.

2.3 What's New for iFolder 3.4

The following capabilities and features were added in the iFolder client for Novell iFolder 3.4:

- ♦ Support was added for SUSE Linux Enterprise Desktop 10.
- ♦ The user interface was redesigned for improved usability.

2.4 What's New for iFolder 3.2

The following features are new in the iFolder client for Novell iFolder 3.2:

- ♦ Updates were made to address known defects.
- ♦ User help for the iFolder client was localized.
- ♦ A option was added to allow the iFolder administrator to specify whether users log in with their network user ID (LDAP common name) or their e-mail addresses. For information, see [Section 7.3, “Configuring an iFolder Account,” on page 53](#).

2.5 What's New for iFolder 3.1

Novell iFolder 3.1 includes the following enhancements:

- ♦ Improved consistency in labels and messages across client platforms. For information on cross-platform differences, see [Section 7.1, “Cross-Platform Considerations,” on page 49](#).
- ♦ The version of Mono[®] used for Linux and Macintosh clients in 3.1 is 1.1.7.7x

2.6 What's New for iFolder 3.0

Novell iFolder 3.0 includes several important new features:

- ♦ **Multiple iFolders:** You can create as many iFolders as desired and manage each one separately. Each iFolder functions independently to synchronize its own set of files. You specify the local path for each iFolder.
- ♦ **Shared iFolders:** Each iFolder can be kept private or shared with a different group of users. For a shared iFolder, if you own it or are a member with the Full Control right, you can control who participates in the iFolder and control the level of access granted to each member, such as Full Control, Read/Write, or Read Only.
- ♦ **Centralized iFolder Synchronization and Storage:** iFolder data is automatically synchronized by the iFolder client to the iFolder enterprise server over an IP network. The enterprise server stores files for each iFolder, then synchronizes them to other member computers. Your iFolder administrator controls whether data is transported securely with HTTPS (SSL) connections during synchronization, or if data is transported with standard HTTP connections.
- ♦ **Multiple iFolder Accounts:** You can concurrently access iFolder accounts on multiple servers.
- ♦ **Web Access to iFolders:** You access your iFolder accounts from any computer with Internet access. You can create subdirectories, upload files, and download files to any of your iFolders. All iFolders for the account are available, whether you are the owner or a member.

2.7 What's Next

For more information on iFolder, see the following:

- ♦ [Chapter 3, “Using iFolder with Novell iFolder 3.7,” on page 25](#)
- ♦ [Chapter 4, “Comparing Novell iFolder 2.x and 3.7,” on page 31](#)
- ♦ [Chapter 5, “Getting Started,” on page 37](#)
- ♦ [Chapter 6, “Novell iFolder Migration And Upgrade,” on page 43](#)

Using iFolder with Novell iFolder

3.7

3

This section discusses how the iFolder™ client works with Novell® iFolder® 3.7.

- ♦ [Section 3.1, “Novell iFolder 3.7,” on page 25](#)
- ♦ [Section 3.2, “Benefits of Using iFolder 3.7 Services,” on page 25](#)
- ♦ [Section 3.3, “Sharing iFolders Through an iFolder 3.7 Enterprise Server,” on page 26](#)
- ♦ [Section 3.4, “Key Features of iFolder 3.7,” on page 26](#)
- ♦ [Section 3.5, “What’s Next,” on page 29](#)

3.1 Novell iFolder 3.7

Novell iFolder 3.7 delivers all the benefits of earlier iFolder versions and adds new features for greater productivity and flexibility for managing files securely in a collaborative environment.

NOTE: Your administrator must configure Novell iFolder 3.7 services. For more information, see the *Novell iFolder 3.7 Administration Guide* (<http://www.novell.com/documentation/beta/ifolder3>) on the [Novell iFolder 3.x Documentation Web Site](http://www.novell.com/documentation/ifolder3) (<http://www.novell.com/documentation/ifolder3>).

Enterprise Server

The iFolder 3.7 enterprise server provides central storage, synchronization, and backup of files in your local iFolders. It allows local files to automatically follow you everywhere—online, offline, all the time—across computers. You simply save your files locally, as you have always done. The client automatically updates your iFolders’ local files to the iFolder 3.7 enterprise server, which delivers them to other user computers that share the iFolders.

Web Access Server

For mobile users, the iFolder 3.7 Web Access server provides anywhere, anytime access to your iFolder files on the iFolder 3.7 enterprise server. All you need is a Web browser and an Internet or network connection.

3.2 Benefits of Using iFolder 3.7 Services

In addition to the benefits mentioned in [Section 1.1, “Benefits of iFolder,” on page 13](#), using the iFolder client with Novell iFolder 3.7 provides the following capabilities:

- ♦ You can create iFolders and store files securely on a central enterprise server for anytime, anywhere access through a passphrase known only to you. If you forget your passphrase, the Recovery agent helps you recover your data. You can also reset your passphrase for future use.
- ♦ You can synchronize files at any time through a central server, with improved availability, reliability, and performance over other sharing methods.

- ◆ You can back up local files to a server.
- ◆ You can back up iFolders to backup media.
- ◆ You can restore files or entire iFolder contents from backup media.
- ◆ You can centrally manage all iFolders in the enterprise server with policy-based administration tools.
- ◆ You can manage all iFolders on the server via an enhanced Web Access console.

3.3 Sharing iFolders Through an iFolder 3.7 Enterprise Server

In the following example, Ulrik owns an iFolder named Denmark and shares it via his iFolder enterprise account with Nigel, Luc, and Alice. Nigel travels frequently, so he also sets up the iFolder on his laptop. iFolder members can upload and download files from the Denmark iFolder from anywhere, using the iFolder Web Access server. In addition, Alice shares a non-work iFolder with her friend Ulrik. In this example, an asterisk next to the folder name indicates the iFolder owner.

Figure 3-1 Collaboration and Sharing with iFolder

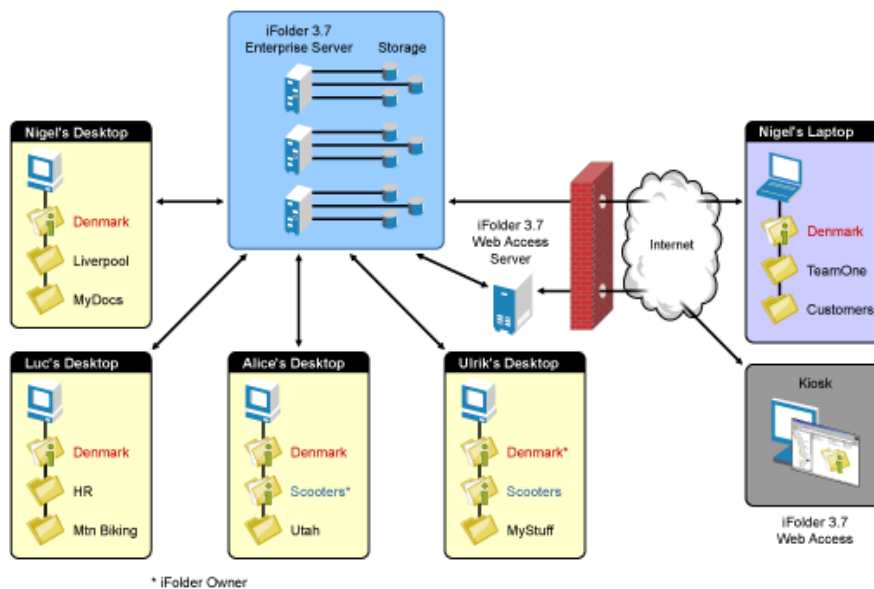

The iFolder client synchronizes the most recent version of documents to all authorized users of your shared iFolder. All that you and other iFolder members need is an active network connection and the iFolder client. With an enterprise server, your iFolders are stored centrally where they are easily accessed by all iFolder members in a multi-server environment.

3.4 Key Features of iFolder 3.7

In addition to the features described in “Key Features of iFolder” on page 15, using the iFolder client with Novell iFolder 3.7 provides enhanced capabilities for the following features:

- ◆ Section 3.4.1, “The iFolder Client,” on page 27
- ◆ Section 3.4.2, “iFolder Enterprise Server Account,” on page 27
- ◆ Section 3.4.3, “Shared iFolders,” on page 28

- ◆ [Section 3.4.4, “iFolder Access Rights,” on page 28](#)
- ◆ [Section 3.4.5, “Encryption Policy Settings,” on page 28](#)
- ◆ [Section 3.4.6, “Security Settings,” on page 28](#)
- ◆ [Section 3.4.7, “Multi-Server Support,” on page 29](#)
- ◆ [Section 3.4.8, “Multi-Volume Support,” on page 29](#)
- ◆ [Section 3.4.9, “Server Migration,” on page 29](#)
- ◆ [Section 3.4.10, “File Synchronization and Data Management,” on page 29](#)

3.4.1 The iFolder Client

Use the version of the iFolder client that is approved by your system administrator. Typically, compatible iFolder clients are downloadable from the enterprise server’s iFolder 3 Welcome page. Contact your system administrator for this information.

For prerequisites and installation instructions, see [“Getting Started” on page 37](#).

3.4.2 iFolder Enterprise Server Account

Your administrator provisions an account for you on at least one iFolder 3.7 enterprise server. iFolder supports only one account for a given iFolder server domain under your current local login identity. If you have multiple identities on the local computer, each identity can have its own account on the same server. However, only one local user identity at a time can log in to the iFolder server from that computer.

Each local identity on a computer must have its own copy of the iFolders related to its accounts. If you share iFolders between users who share the same computer, multiple copies of those iFolders must be stored locally where each user can modify the files within the user’s assigned workspace.

iFolder 3.7 introduces a new feature, auto-account creation, which helps the iFolder administrator to create and configure an account for you. If your iFolder administrator has enabled auto-account creation, you don’t need to configure an account for yourself. When you start an iFolder for the first time, you are prompted to enter your password. Enter your password to complete configuring the account.

If auto-account creation is not enabled, contact your system administrator for the IP address (such as 192.168.1.1) or DNS name (such as `ifolder3svr1.example.com`) of each iFolder 3.7 enterprise server where you have been assigned an account. Log in to the server with the username and password for the account.

You must set up your enterprise server account before you can set up iFolders for it. The iFolder client allows you to set up multiple accounts, where a single account represents a given enterprise server. You specify the server address, username, and password to uniquely identify an account. On your computer, log in as the local user identity you plan to use to access an account and its iFolders, then set up the iFolder. Under your local login, you can set up multiple iFolder accounts, but each account must belong to a different iFolder enterprise server.

For information, see [Section 7.3, “Configuring an iFolder Account,” on page 53](#).

3.4.3 Shared iFolders

For your enterprise server account, you can share iFolders only with other users who also have an account on the same enterprise server. Contact your system administrator if you need to share iFolders with a user or group of users who are not yet provisioned for services on that server.

The server hosts every iFolder created for that account. When you create an iFolder, the enterprise server makes it available to the specified list of users.

3.4.4 iFolder Access Rights

When you use the iFolder client with iFolder 3.7, the administrator can provide the following support services:

- ◆ Transfer ownership of an iFolder to any user on the iFolder server, even if the user is not currently a member of the iFolder.
- ◆ Modify the access right for a member.
- ◆ Set a disk quota policy that restricts the amount of disk space that a user can consume for his or her iFolders. The policy can apply system-wide for all users or can be set for an individual user.

To view the disk quota setting for your account, see [Section 7.5, “Viewing and Modifying iFolder Account Settings,” on page 62](#) after you set up your enterprise server account.

- ◆ If an owner user is deleted as a user for the iFolder enterprise server, the iFolders owned by the user are orphaned. Orphaned iFolders are assigned temporarily to the iFolder administrator, who serves as a temporary custodial owner. Membership and synchronization continues while the iFolder administrator determines whether an orphaned iFolder should be deleted or assigned to a new owner.

3.4.5 Encryption Policy Settings

iFolder 3.7 provide higher security for your sensitive files. With encryption policy set to *On*, all your iFolder files are transferred and stored encrypted on the iFolder enterprise server. Your iFolder admin determines the encryption policy for your iFolders. If encryption is enabled, You will have the option to choose between encrypted and regular. If you choose the former, the data is encrypted with your secret passphrase as it travels across the wire and stored on the iFolder server. For more information, see [Section 8.11, “Managing Passphrase for Encrypted iFolders,” on page 94](#).

3.4.6 Security Settings

Whenever iFolder connects to an enterprise server to synchronize files, it connects with HTTP connections to the server, and the server authenticates the user against its LDAP directory service. Your iFolder administrator determines whether iFolder traffic uses HTTP based iFolder settings. If there are no policy settings to set, you can choose HTTP from the client policy settings.

You might need to configure the following settings on your local computer to accommodate this traffic:

- ◆ [Section 7.7, “Configuring Local Firewall Settings for iFolder Traffic,” on page 69](#)
- ◆ [Section 7.8, “Configuring Local Virus Scanner Settings for iFolder Traffic,” on page 70](#)

3.4.7 Multi-Server Support

Handling large amount of data and provisioning multiple enterprise users in a corporate environment is a major task for any administrator. iFolder 3.7 simplifies these tasks with multi-server configuration lets administrators provision many users and host large amount of data on your iFolder domain. Your Admin can scale up the domain across servers to enterprise-level requirements by adding multiple servers to a single domain. This allows you to leverage the under-utilized servers in an iFolder domain.

3.4.8 Multi-Volume Support

One of the key features of iFolder is its storage scalability. With multi-volume support, Internet service providers and enterprise data centers can manage large amounts of data above the file system restrictions per volume. This facilitates moving data between the volumes, based on file size and storage space availability.

3.4.9 Server Migration

iFolder 3.7 supports iFolder 2.x to iFolder 3.7 server migration. The server migration plug-in bundled with iFolder 3.7 converts the iFolder 2.x data format to that of iFolder 3.7.

3.4.10 File Synchronization and Data Management

Your iFolder files are synchronized through the iFolder 3.7 server, where the iFolder administrator can optionally back up the iFolder files from the server to backup media. Contact your administrator if you need to recover a backup copy of a deleted or modified file.

3.5 What's Next

If you currently use Novell iFolder 2.x or 3.x in your environment, make sure to read the following:

To Understand This Functionality	Read This
Comparing the capabilities of Novell iFolder 2.x and Novell iFolder 3.7.	Chapter 4, "Comparing Novell iFolder 2.x and 3.7," on page 31
Coexistence and migration for iFolder client for Novell iFolder 3.7 and the Novell iFolder 2.x client.	Section 6.1, "Migrating from iFolder 2.x to iFolder 3.7," on page 43 Section 6.3, "Coexistence of Novell iFolder 2.x and iFolder Clients," on page 48
How to upgrade the iFolder 3.4 client to iFolder 3.7	Section 6.2, "Upgrading iFolder 3.x Clients," on page 47

Comparing Novell iFolder 2.x and 3.7

4

This section compares the features and capabilities of Novell® iFolder® 3.7 to Novell iFolder 2.x.

- [Section 4.1, “Client Features and Capabilities,” on page 31](#)
- [Section 4.2, “Web Access Features and Capabilities,” on page 34](#)

4.1 Client Features and Capabilities

The following table compares the features and capabilities of the iFolder 3.7 client to Novell iFolder 2.x.

Table 4-1 Comparison of Novell iFolder 2.x and 3.7

Feature or Capability	Novell iFolder 2.x Client	iFolder Client with a Novell iFolder 3.7 Enterprise Server
Download location	The iFolder download page is <code>http://serveraddress/iFolder</code> Replace <i>serveraddress</i> with the IP address or DNS name of your iFolder server. For example, 192.168.1.1 or nifsvr1.example.com. The path is case sensitive.	The administrator provides a download site where users can download the iFolder client, such as the iFolder 3.7 Welcome page on the iFolder enterprise server.
Default location of the iFolder directory on a client	Windows: C:\Documents and Settings\ <i>username</i> \My Documents\iFolder\ <i>username</i> \Home Linux: /home/ <i>userid</i> /ifolder/ <i>userid</i>	Anywhere you want to create an iFolder on your Windows or Linux computers.
Connect to server	Log in to one account at a time.	Set up accounts for multiple iFolder domains and log in to one or more as desired.
Authenticated access	Yes, with username and password authentication via your LDAP server.	Yes, with username and password authentication via your LDAP server.

Feature or Capability	Novell iFolder 2.x Client	iFolder Client with a Novell iFolder 3.7 Enterprise Server
Encrypted data transfer	<p>Yes, with the encrypted iFolder option.</p> <p>The Blowfish algorithm is applied with a user-specified passphrase.</p>	<p>Yes, with encrypted iFolder option.</p> <p>The Blowfish algorithm is applied with a user-specified passphrase.</p> <p>Administrators control whether connections use encryption or HTTP.</p>
iFolder data stored encrypted on the server	<p>Yes, with the encrypted iFolder option</p> <p>The user must specify a passphrase when first creating the iFolder account.</p>	<p>Yes, with the encrypted iFolder option</p> <p>The user must specify a passphrase when first creating the iFolder account.</p>
iFolder data stored encrypted on clients	<p>No</p> <p>iFolder data is stored unencrypted on the client. Use third-party local encryption options, if needed.</p>	<p>No</p> <p>iFolder data is stored unencrypted on the client. Use third-party local encryption options, if needed.</p>
Create an iFolder	<p>Yes, by logging in to the server for the first time after being provisioned for iFolder services.</p>	<p>Yes, by selecting any local directory and making it an iFolder. You can create multiple iFolders in each of your iFolder accounts.</p>
Maximum iFolders per username	<p>One</p>	<p>Multiple. You can own or participate in an almost-unlimited number of iFolders in one or multiple accounts.</p>
Share an iFolder across multiple computers	<p>Yes, by logging in to an iFolder server from a computer with the iFolder client, or by accessing the iFolder via the Web with NetStorage.</p>	<p>Yes, by logging in to an iFolder account from another computer with an iFolder client and setting up the available iFolder.</p> <p>You can select which of the iFolders you own or participate in to set up on each computer, according to your needs at each location.</p>
Share an iFolder with other users	<p>Not as designed, but it is possible.</p> <p>The administrator can create a username for this purpose. Membership in the iFolder is determined by who has access to the password for that username and its iFolder account.</p>	<p>Yes, as the owner user or a member user with the Full Control right.</p> <ul style="list-style-type: none"> ◆ For each iFolder, specify a list of users. ◆ For each member of an iFolder, specify different levels of access with the Full Control, Read/Write, or Read Only right.

Feature or Capability	Novell iFolder 2.x Client	iFolder Client with a Novell iFolder 3.7 Enterprise Server
Participate in a shared iFolder owned by another user	<p>Not as designed, but it is possible if the iFolder's owner shares his or her username and password.</p> <hr/> <p>IMPORTANT: Sharing a password is a security risk and is never recommended.</p>	<p>Yes, if the owner adds you as a member.</p> <p>After the owner makes you a member of the iFolder, you can view the shared iFolder listed on your iFolders window. Use the iFolder Setup function to activate the iFolder on one or more computers where you want to participate.</p>
Allows the owner of a shared iFolder to transfer ownership of a shared iFolder to another user	No	Yes
Allows the iFolder owner to transfer ownership the iFolder to another user	No	Yes
Maximum file size	<p>Software limits file size to 4 GB. Below 4 GB, the maximum file size depends on the server's and clients' local file systems.</p> <p>For example, on Windows clients, FAT32 limits file sizes to 4 GB. On Linux, EXT2 limits file sizes to 2 GB.</p>	<p>There are no software restrictions, but the administrator can specify the maximum file size that users can synchronize as a system-wide policy.</p> <p>Below the administrative maximum, the practical maximum file size depends on the server's and clients' local file systems.</p>
Restrict synchronization by including or excluding files by file type, such as .mp3	No	Yes, with policies set by the administrator that can apply system-wide, to individual user accounts, or to individual iFolders.
Maximum number of directories	32,765	No software restrictions; depends on the server's and clients' local file systems.
Disk quotas	No	<p>An owner can specify a quota for each iFolder, but the total combined administrative quotas for all owned iFolders cannot exceed the user's system-wide quota.</p> <p>An iFolder member can specify a quota for the iFolder on each computer where the iFolder is set up.</p>
Minimum synchronization interval	You set a synchronization interval for each workstation. The value cannot be less than the system-wide setting or individual user setting.	You set a synchronization interval for each computer that applies to all iFolders in all accounts on that computer.

Feature or Capability	Novell iFolder 2.x Client	iFolder Client with a Novell iFolder 3.7 Enterprise Server
Allows users to suspend synchronization for a given client computer	Yes, using any of the following methods: <ul style="list-style-type: none"> ♦ Log out of the iFolder server ♦ Disable <i>Automatic Synchronization</i> in the iFolder Preferences tab. You can remain logged in, and then synchronize when you want with the <i>Synchronize Now</i> option. 	Yes, using any of the following methods: <ul style="list-style-type: none"> ♦ Log out of the iFolder server account ♦ Disable <i>Automatic Synchronization</i> ♦ Disable the account in the Account window (deselect <i>Enable Account</i>)
Remote access to iFolder data on the server	Yes, using Novell NetStorage Your administrator must configure NetStorage for iFolder services.	Yes, using iFolder 3.7 Web Access Your administrator must configure an iFolder 3.7 Web Access server.
Backup of local files to a network server	Files in your local iFolders are backed up on the iFolder server.	Files in your local iFolders are backed up on the iFolder enterprise server.
Backup support to restore deleted files	Administrators must back up and restore the entire iFolder contents.	Administrators can back up the entire iFolder account or individual iFolders, directories, and files in the account. They can restore as individual files, directories, iFolders, or accounts.

4.2 Web Access Features and Capabilities

The following table compares the features and capabilities of Novell iFolder 3.7 Web Access to Novell iFolder 2.x.

Table 4-2 Comparison of Web Access for Novell iFolder 2.x and 3.7

Feature or Capability	Novell iFolder 2.x Web Access	Novell iFolder 3.6 Web Access
Web Access method	For iFolder 2.1.4 and earlier, the Java* applet or Novell NetStorage (for NetWare® servers only)	iFolder 3.7 Web Access server

Feature or Capability	Novell iFolder 2.x Web Access	Novell iFolder 3.6 Web Access
Web Access location	<p><code>http://serveraddress/iFolder</code></p> <p>Replace <i>serveraddress</i> with the IP address or DNS name of your iFolder server. For example, 192.168.1.1 or nifsvr1.example.com</p> <p>The path is case sensitive.</p>	<p><code>http://serveraddress/webalias</code></p> <p>Replace <i>serveraddress</i> with the IP address or DNS name of your iFolder server. For example, 10.10.1.1 or nifsvr1.example.com.</p> <p>Replace <i>webalias</i> with the administrator-specified path. The default path is <code>/ifolder</code>. The path is case sensitive. For example:</p> <p><code>http://10.10.1.1/ifolder</code></p>
Connect to server or domain	The user has only one iFolder per username. The user accesses the iFolder server where his or her files are located for that username.	You separately access the different domain where you have accounts. All iFolders for the individual account are available.
Authenticated access	Yes, with username and password authentication via your LDAP server.	Yes, with username and password authentication via your LDAP server.
Encrypted data transfer	<p>Yes, with the encrypted iFolder option.</p> <p>The Blowfish algorithm is applied with a user-specified passphrase.</p>	<p>Yes, with the encrypted iFolder option.</p> <p>The Blowfish algorithm is applied with a user-specified passphrase.</p>

Getting Started

5

This section describes installation prerequisites and describes how to install the iFolder™ client for Novell® iFolder® 3.7 enterprise server and Web Access server.

- ♦ [Section 5.1, “Prerequisites and Guidelines,” on page 37](#)
- ♦ [Section 5.2, “Installing the iFolder Client,” on page 39](#)
- ♦ [Section 5.3, “Updating iFolder,” on page 41](#)
- ♦ [Section 5.4, “Updating Mono for Linux,” on page 41](#)
- ♦ [Section 5.5, “What’s Next,” on page 42](#)

5.1 Prerequisites and Guidelines

To use iFolder, your workstation must meet the prerequisites discussed in the following sections:

- ♦ [Section 5.1.1, “Hardware,” on page 37](#)
- ♦ [Section 5.1.2, “Client Computers,” on page 38](#)
- ♦ [Section 5.1.3, “Mono,” on page 38](#)
- ♦ [Section 5.1.4, “Web Browser,” on page 39](#)
- ♦ [Section 5.1.5, “Network Connection,” on page 39](#)
- ♦ [Section 5.1.6, “Enterprise Server,” on page 39](#)
- ♦ [Section 5.1.7, “Web Access Server,” on page 39](#)

5.1.1 Hardware

The iFolder client requires the following minimum hardware:

- ♦ At least enough space on your hard drive to download and install the iFolder client for your system (5-10 MB).
- ♦ A network adapter.
- ♦ A network connection must be active only when synchronizing files.
- ♦ When working with a Novell iFolder 3.7 enterprise server, workstations can use static or dynamic IP addresses.

5.1.2 Client Computers

The iFolder client supports the following workstation operating systems:

- ♦ SUSE® Linux Enterprise Desktop 10 SP2 (requires the Mono® framework).

The Mono modules you need for this release are included in the iFolder install file. For information, see [Section 5.1.3, “Mono,” on page 38](#).

IMPORTANT: The iFolder 3.4 client is not compatible with the iFolder 3.7 server

The Mono modules you need for this release are delivered with the operating system and installed as part of the default install package for Novell Software.

- ♦ Windows Vista SP1/XP SP2 with the latest Microsoft* .NET 2.0 support patches.
Make sure you have installed the latest critical updates for your operating system and for .NET 2.0. See the [“Windows Update Web site”](http://windowsupdate.microsoft.com) (<http://windowsupdate.microsoft.com>).
- ♦ Apple Macintosh 10.4 and later.
Mono® 1.2.5 is necessary to run iFolder client for Macintosh. You can download and install Mono for Macintosh from [“Mono Download site”](http://www.go-mono.com/mono-downloads/download.html) (<http://www.go-mono.com/mono-downloads/download.html>)
- ♦ OpenSUSE 10.3

5.1.3 Mono

For a Linux workstation, the iFolder client requires the Mono framework. Mono is a development platform for running and developing modern applications. Based on the ECMA/ISO Standards, Mono can run existing programs that target the .NET or Java frameworks. The Mono Project is an open source effort led by Novell and is the foundation for many new applications. For information about Mono, see the [Mono Project Web site](http://www.mono-project.com) (<http://www.mono-project.com>).

If you ever need to upgrade Mono for other software, please check the latest Readme on the [Novell iFolder Documentation Web site](http://www.novell.com/documentation/ifolder3) (<http://www.novell.com/documentation/ifolder3>) to see if Novell explicitly supports that Mono version and to learn any necessary steps to make the upgrade work correctly.

If you have previously installed Mono, make sure the permissions on Mono directories are set correctly:

- 1 On your Linux computer, open a terminal window.
- 2 At the prompt, log in as the `root` user by entering `su`, then enter your `root` password.
- 3 Navigate to the `/usr/lib` directory. At the prompt, enter

```
cd /usr/lib
```

- 4 At the prompt, enter the following command to change the Mono permissions in the `/usr/lib` directory:

```
chmod 755 -R mono
```

- 5 Navigate to the `/etc` directory. At the prompt, enter

```
cd /etc
```

- 6** At the prompt, enter the following command to change the Mono permissions in the `/etc` directory:

```
chmod 755 -R mono
```

5.1.4 Web Browser

You need one of the following supported Web browsers on your client computers:

- ♦ Mozilla* Firefox*
- ♦ Microsoft Internet Explorer* 6.0/ 7.0
- ♦ Safari* 3.0.4 and later
- ♦ Google Chrome

For secure connections, Novell iFolder 3.7 servers expect users to connect to the enterprise server account and the Web Access server with SSL 3.0 connections. Both the client and browser connections use the browser's settings for SSL. If Microsoft Internet Explorer is installed on your system, the iFolder client uses those settings over any other browser configuration for the client. Make sure the IE browser settings and other browsers you use to connect to iFolder servers are configured to use SSL 3.0.

5.1.5 Network Connection

An active network connection is necessary to synchronize files in your iFolders. Your computer must be active and online for access to and synchronization with any enterprise servers where you have iFolder accounts.

5.1.6 Enterprise Server

Contact your iFolder administrator to get the server IP address or DNS name of the Novell iFolder 3.7 enterprise server for your iFolder account. For example, `192.168.1.1` or `ifolder3.example.com`.

5.1.7 Web Access Server

Contact your iFolder administrator to get the URL with the server IP address or DNS name of the Novell iFolder 3.7 Web Access server for your iFolder account. For example, `http://192.168.1.1/ifolder` or `http://ifolder3.example.com/ifolder`.

5.2 Installing the iFolder Client

Make sure your system satisfies the [Section 5.1, “Prerequisites and Guidelines,”](#) on page 37.

IMPORTANT: iFolder 3.7 client is not compatible with iFolder 3.2 servers.

Use the following methods to install iFolder on your client computers:

- ♦ [Section 5.2.1, “Installing iFolder for Linux,”](#) on page 40

- ◆ [Section 5.2.2, “Installing iFolder for Windows,” on page 40](#)
- ◆ [Section 5.2.3, “Installing iFolder for Macintosh,” on page 41](#)

NOTE: iFolder 3.7 does not support a silent install (that is, a scriptable non-interactive install) on any platform. A silent install is possible for the Linux client using its `.rpm` files, but it is not supported.

5.2.1 Installing iFolder for Linux

You can install the iFolder client for Novell iFolder 3.7 and its dependent `.rpm` files on your Linux computer by using command line instructions. The installation process requires Mono 1.2.5 with XSP 1.2.5.

IMPORTANT: Do not install the client `.rpm` files on a server machine.

- 1 To install iFolder, use one of the following methods:
 - ◆ **Install Script:** Run `install-ifolder-script.sh` to automatically install the iFolder client.
 - ◆ **Command Line:** Open a terminal console, log in as the root user by entering `su` and entering your password, go to the directory where you placed the `.rpm` files, then enter

```
rpm -ivh *
```

If you get any dependency errors, install the softwares by using the SLED 10 SP2 media.
- 2 After the install is finished, log in with the local user identity you want to use when you create and use iFolders.
- 3 Start iFolder.
For information, see [Section 7.2, “Starting the iFolder Client,” on page 50](#).
- 4 Before you can use iFolder, you must configure at least one iFolder account. Continue with [Section 7.3, “Configuring an iFolder Account,” on page 53](#).

5.2.2 Installing iFolder for Windows

Use the install file for installing on Windows Vista/XP SP2/2000 Professional SP4.

- 1 Log on to the computer as an administrator user (or equivalent user).
- 2 Save the install file to a local directory.
- 3 Install iFolder by double-clicking the file, then follow the on-screen instructions.

IMPORTANT: iFolder for Windows requires the Microsoft .NET 2.0 framework. If .NET is not detected, the install automatically installs .NET.

- 4 When prompted to reboot the computer, do one of the following:
 - ◆ Click *Yes* and allow the reboot to continue, then continue with [Step 5](#).
 - ◆ Click *No*, log off of the Administrator user (or equivalent user) identity, then continue with [Step 5](#).
- 5 To run iFolder, log on to the computer with the LDAP credentials when you create iFolders.

iFolder begins automatically whenever you log on to your computer and prompts you to create an iFolder account. If it does not start, you can start it manually by selecting *Start > Programs > iFolder 3 > iFolder 3 Client*.

- 6 If you are running personal firewall software on your computer, you might receive a message asking whether you want to block Mono-XSP. Unblock (or do not block) Mono-XSP.

For information about why you need Mono-XSP, see [Section 7.7, “Configuring Local Firewall Settings for iFolder Traffic,” on page 69](#).

- 7 Before you can use iFolder on the computer, you must configure at least one iFolder account. You can configure it now or later. For information, see [Section 7.3, “Configuring an iFolder Account,” on page 53](#).

5.2.3 Installing iFolder for Macintosh

Use the `ifolder-3.7.0-1.dmg` file for installing on Macintosh.

- 1 Download `ifolder-3.7.0-1.dmg`.
- 2 Install iFolder by double-clicking the file, then follow the on-screen instructions.
- 3 To run iFolder, do any of the following:
 - ♦ Double click iFolder in Applications directory window.
 - ♦ Enter iFolder in the the spot light and select the application.

5.3 Updating iFolder

Update the iFolder client only with patches or upgrades distributed by your iFolder administrator. The iFolder client checks for updates on the server whenever you log in, and prompts you to install a new update if it exists.

Typical distribution methods on each platform are as follows:

- ♦ **Linux:** Your administrator can deliver updates for the iFolder client for Linux with a customer-hosted channel in an update manager.
- ♦ **Windows:** The iFolder client for Windows automatically checks for updates on the server whenever you log in, and prompts you to install a new update if it exists.
- ♦ **Macintosh:** You cannot upgrade existing Mac client. You must perform a fresh install for iFolder 3.7 client for Macintosh.

For information about Mono updates, see [Section 5.4, “Updating Mono for Linux,” on page 41](#).

5.4 Updating Mono for Linux

The iFolder client for Linux supports only the version of Mono included in the install software. Whenever Novell iFolder 3.7 releases updates for the iFolder client, the update software also includes any updates for Mono on Linux. You can update Mono concurrently with the iFolder updates.

If you need to upgrade Mono for another reason, please check the online documentation to see if the version is explicitly supported and to learn any necessary steps to make the upgrade work correctly. For information, see the latest version of the online documentation on the [Novell iFolder Documentation Web site \(<http://www.novell.com/documentation/ifolder3>\)](#).

5.5 What's Next

You are ready to set up your enterprise server account and preferences. Continue with the next section, [“Managing iFolder Accounts and Preferences”](#) on page 49.

Novell iFolder Migration And Upgrade

6

This section discusses user-friendly migration to iFolder 3.7 client for Novell® iFolder® 3.7 from the Novell iFolder 2.x client. It also discusses upgrading the client from iFolder 3.x to iFolder 3.7. Before you migrate, see [Chapter 4, “Comparing Novell iFolder 2.x and 3.7,” on page 31](#) to understand the differences in the capabilities of Novell iFolder 2.x and 3.7.

- ♦ [Section 6.1, “Migrating from iFolder 2.x to iFolder 3.7,” on page 43](#)
- ♦ [Section 6.2, “Upgrading iFolder 3.x Clients,” on page 47](#)
- ♦ [Section 6.3, “Coexistence of Novell iFolder 2.x and iFolder Clients,” on page 48](#)

6.1 Migrating from iFolder 2.x to iFolder 3.7

This section discusses the following:

- ♦ [Section 6.1.1, “Understanding the Migration Process,” on page 43](#)
- ♦ [Section 6.1.2, “Migration Procedure,” on page 43](#)

6.1.1 Understanding the Migration Process

Novell iFolder provides a simple migration from iFolder 2.x to the iFolder client for Novell iFolder 3.7. The Migration Assistant provided in the iFolder client helps you migrate the existing iFolder 2.x data quickly and easily.

During the startup, the Migration Assistant detects the 2.x installation and prompts you to migrate your data. During the data migration, it prompts you again to convert the existing folders or to make a copy of the 2.x iFolder. For more information on this, refer [Step 6 on page 44](#).

iFolder prompts you about the resynchronization of the files to 3.7 server, and asks whether you need to retain the 2.x client until the 3.7 completes synchronization. During this process, only the data get migrated, hence, the user has to set the preference in the new client.

6.1.2 Migration Procedure

- 1 Install the iFolder client for iFolder 3.7, then configure your account for the iFolder 3.7 enterprise server.

For information on installing the client and setting up the account, see [“Managing iFolder Accounts and Preferences” on page 49](#).

- 2 In the iFolder browser, create one or more iFolders on your local computer.

You can use any valid name for an iFolder. Do not create an iFolder in the same directory path as your current iFolder 2.x directory. For information, see [Section 8.5, “Creating and Uploading an iFolder,” on page 80](#).

- 3 The iFolder displays a message about the existence of previous version data, and a request for a migration.



Click *OK* to open a list of available 2.x iFolders.

- 4 Select the 2.x iFolder you want to migrate.

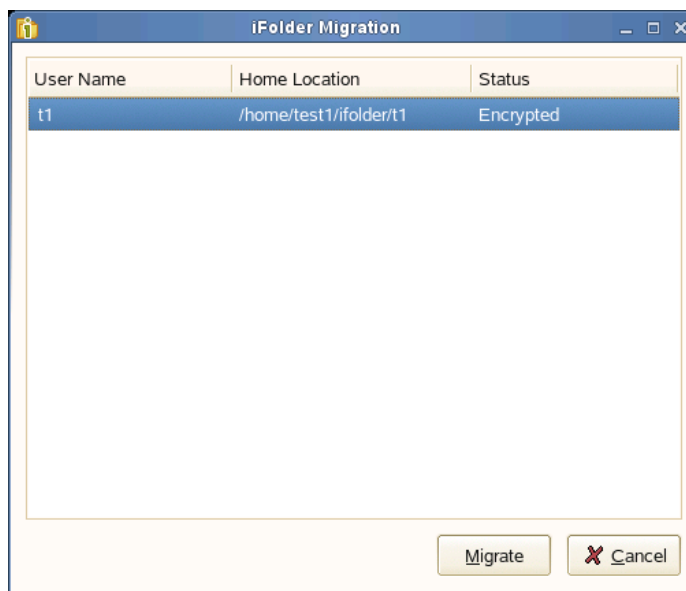

Click *Migrate* to appear the Migration Assistant.

NOTE: You can also reach the Migration Assistant by *iFolder > Migration > Migrate from iFolder 2.x*.

Migration Assistant takes you through the Migration process to complete your data migration.

- 5 Click *Forward* to display the Migration options.
- 6 Select one of the following:

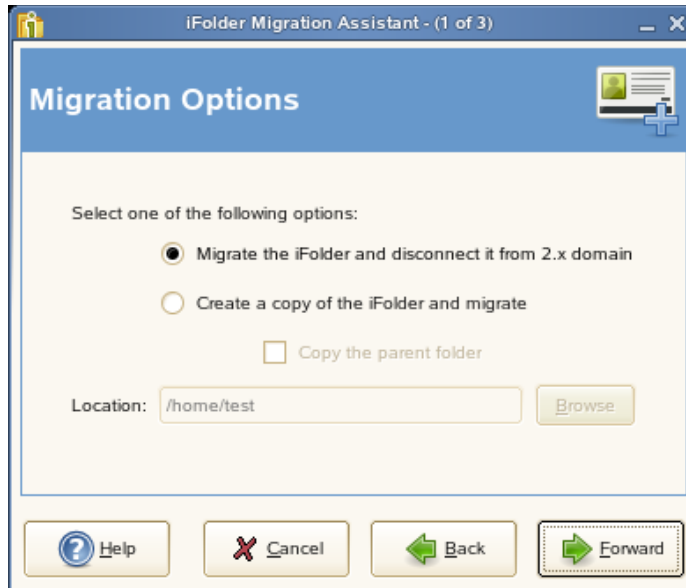

Migrate the iFolder and disconnect it from 2.x domain: Select this option to disconnect the existing folder from the iFolder 2.x domain after migrating it to 3.7.

Create a copy of the iFolder and migrate: Select this option to create a copy of the iFolder 2.x files and convert them to the iFolder 3.7. This does not remove the files from the ifolder 2.x domain even after you migrate the files to the iFolder 3.7.

If you select this option, you can also select *Copy the parent folder* if you want to copy not only the contents of the 2.x folder, but the parent folder as well. If you leave this option deselected, only the contents of the selected folder will be migrated to 3.7.

Click *Browse* to find the location to save the migrated folder.

For example, `c:/Documents and Settings/<user name>/ifolder2dir` is a 2.x iFolder and `dir1` and `dir2` are the directories under `ifolder2dir`. When you select the option *Copy the parent directory*, it create the `ifolder2dir` in the new location and the directories `dir1` and `dir2` are copied to it. If the option remains deselected, only the directories `dir1` and `dir2` are moved to the specified location.

7 Click *Forward* to select the domain and Security options as follows:

7a Select the domain from the drop-down list.



7b Select the desired security option:

- ◆ Select *Encrypted* to encrypt the selected iFolder.

If you did not set your passphrase during login, iFolder prompts you to enter the passphrase. You can skip this option and set the passphrase later.

If you are not currently connected to the iFolder domain, it prompts you to connect to the domain.

- ◆ Select *Regular* to share the iFolder with other members in the iFolder 3.7 domain.

You can migrate an encrypted 2.x iFolder to shared folder. When you attempt to migrate an encrypted 2.x iFolder to a shared folder, it prompts you to verify the action.

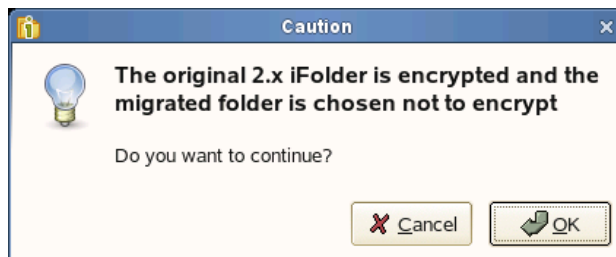

Click *OK* to confirm your action.

8 Click *Forward* to migrate the selected iFolder.

9 Verify that the information you have entered is correct, if necessary, click *Back* to return to previous pages to make corrections.

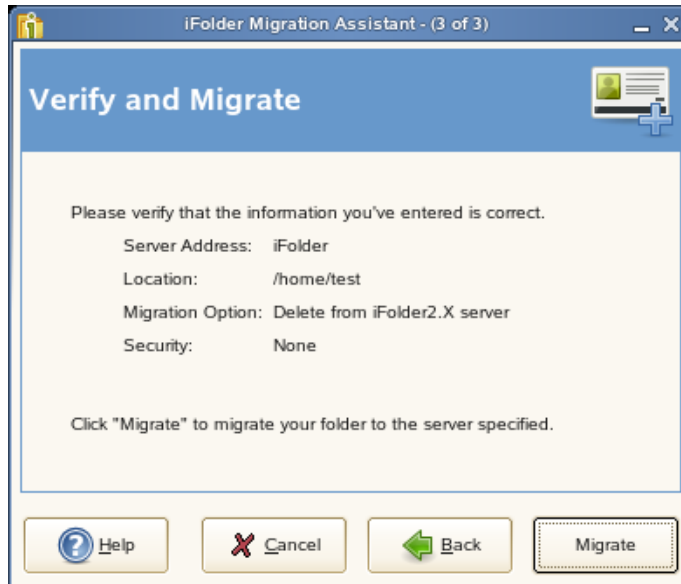

If the given information is correct, click *Migrate* to begin migration.

Click *Back* to go back and make any necessary changes.

10 Click *Finish* to complete the migration.

6.2 Upgrading iFolder 3.x Clients

This section discusses the following:

- ♦ [Section 6.2.1, “Automatically Upgrading to iFolder 3.7,” on page 47](#)
- ♦ [Section 6.2.2, “Manually Upgrading to iFolder 3.7,” on page 48](#)

IMPORTANT: Before upgrading your 3.4.1 client, you must back up your local Simias store. If you don't do the backup, you lose all configuration information from the computer because it deletes the Simias store when the upgrade fails.

6.2.1 Automatically Upgrading to iFolder 3.7

The automatic upgrade is possible only if you have root access rights, because the process needs to install the RPM packages. The root password is requested during the upgrade. If you do not have root access rights, the package is not installed automatically. However, the client packages are downloaded to a temporary location. The Linux client is downloaded to `/tmp/<32chardir>/ifolder3-linux.tar.gz`. This enables you to upgrade it later because the location contains two install scripts that you can run manually. Until you upgrade the client, you can not connect to the iFolder 3.7 domain with an iFolder 3.x client.

- 1** From an iFolder 3.x client earlier than iFolder 3.7, try to connect to the iFolder server. You are prompted about whether you want to upgrade.
- 2** Click *Yes* to automatically upgrade your iFolder 3.x client.

For iFolder 3.4.1, if you click *No* and attempt to connect the iFolder 3.4.1 client to the iFolder 3.7 server, it displays an error message as shown below:

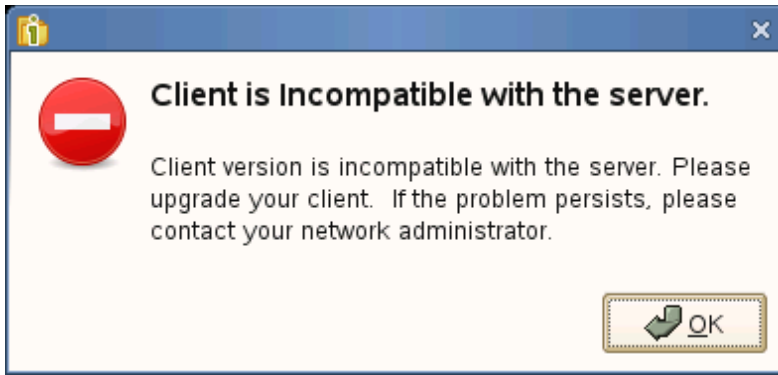

NOTE: An iFolder 3.x client (other than iFolder 3.4.1 clients) connects to iFolder 3.7 server even if you choose not to upgrade. Although the 3.x client stays connected to the 3.7 server, you cannot perform any of the iFolder operations with this client. When you attempt to convert an existing folder to an iFolder, the server does not consider those changes, and displays an error message that the server is unavailable. The only operation that you can perform is that download the new RPMs from the server to install iFolder 3.7.

6.2.2 Manually Upgrading to iFolder 3.7

- 1 Open a terminal. At the command prompt, run `install-ifolder.sh`.
- 2 Enter the root password when it is requested.
This closes the iFolder client if it is already running, then it updates the XSP Web server and iFolder client along with the Nautilus-ifolder3 plug-in.
- 3 Start iFolder from the *Application* menu.

6.3 Coexistence of Novell iFolder 2.x and iFolder Clients

The iFolder client for Novell iFolder 3.7 and the Novell iFolder 2.x client can coexist on the same computer, but they are not integrated and their software should not be installed in the same folder. If you plan to use Novell iFolder 2.x on your computer, you must comply with the following restrictions:

- ♦ Any local directory where you store your Novell iFolder 2.x data should not be converted to an iFolder.
- ♦ Any directory that contains a local directory where you store your Novell iFolder 2.x data should not be converted to an iFolder.

Managing iFolder Accounts and Preferences

7

This section discusses how to configure your iFolder™ accounts and how to manage preferences for the iFolder client.

- ◆ [Section 7.1, “Cross-Platform Considerations,” on page 49](#)
- ◆ [Section 7.2, “Starting the iFolder Client,” on page 50](#)
- ◆ [Section 7.3, “Configuring an iFolder Account,” on page 53](#)
- ◆ [Section 7.4, “Logging In to an iFolder Account,” on page 61](#)
- ◆ [Section 7.5, “Viewing and Modifying iFolder Account Settings,” on page 62](#)
- ◆ [Section 7.6, “Configuring iFolder Preferences for the Client,” on page 66](#)
- ◆ [Section 7.7, “Configuring Local Firewall Settings for iFolder Traffic,” on page 69](#)
- ◆ [Section 7.8, “Configuring Local Virus Scanner Settings for iFolder Traffic,” on page 70](#)
- ◆ [Section 7.9, “Deleting an iFolder Account,” on page 71](#)
- ◆ [Section 7.10, “Logging Out of an iFolder Account,” on page 72](#)
- ◆ [Section 7.11, “Exiting the iFolder Client,” on page 73](#)
- ◆ [Section 7.12, “What’s Next,” on page 73](#)

7.1 Cross-Platform Considerations



The user interfaces for the Linux, Windows, and Macintosh versions of the iFolder client conform to interface conventions of their individual platforms. The way you perform common tasks is parallel in each platform, but you might observe slight differences in the buttons, the display area, function labels, the location of the desktop notification area, the start iFolder preference, and so on as you perform the tasks. Except where procedures differ explicitly, this guide provides instructions for only one of the two platforms.

The following table lists some typical differences and similarities in the client interface:

Task	Linux	Windows	Macintosh
iFolder menu / Right-click option in the system tray icon	<i>Quit</i>	<i>Exit</i>	<i>Quit</i>
<i>iFolder Preferences > Accounts dialog</i>	<i>Add</i> button	<i>Add</i> button	<i>Plus (+)</i> button
<i>iFolder Preference > Accounts dialog</i>	<i>Remove</i> button	<i>Remove</i> button	<i>Minus (-)</i> button

Task	Linux	Windows	Macintosh
Multiple locations	<i>Close</i> button Actions are committed when you perform the action	<i>OK</i> , <i>Cancel</i> , and <i>Apply</i> buttons Actions are committed only when you click <i>Apply</i> or <i>OK</i>	<i>OK</i> and <i>Cancel</i> button Actions are committed when you perform the action
<i>iFolder Preferences</i> dialog	Add iFolder to the desktop's <i>Startup Programs</i>	Select (enable) <i>Start iFolder when logging In to the desktop</i>	This feature is not available
Configuring an iFolder Account	<i>Remember my password</i>	<i>Remember password on this computer</i>	<i>Remember Password</i>
Notification area	Notification area	Status and Notification area	Notification area
Right-click notification area	<i>Account Settings</i>	<i>Accounts</i>	This feature is not available
<i>iFolders > iFolder</i> menu	<i>Properties</i>	<i>Properties</i>	<i>Get Info</i>
iFolder Wizards	<i>Forward</i> button and <i>Back</i> button	<i>Next</i> button and <i>Back</i> button	No buttons to move front and back. You can configure your username, password and server in a single window.
Configuring an iFolder Account	iFolder Account Assistant	iFolder Account Creation Wizard	<i>Preferences > Account</i>
iFolder Server Configuration Wizard	iFolder Server	Choose an iFolder Server	Not available
iFolder Identity Configuration Wizard	Identity	iFolder Account Information	Not available

7.2 Starting the iFolder Client

When iFolder is running, the *iFolder Services*  icon appears in the notification area of the taskbar. iFolder is integrated in the desktop environment. The iFolder emblem (a green “i”)  appears on iFolders when they are viewed in a file manager, on the desktop, or in the iFolder browser. The encrypted iFolder is indicated by the  emblem (locked folder).

IMPORTANT: The notification area of the taskbar must be enabled in order for the *iFolder Services* icon to be displayed when iFolder is running.

You can work locally with files in your local iFolders at any time. Whenever the iFolder client is running, it logs the changes you make to local iFolder data as you work. If you make changes to local iFolder data when iFolder is not running, iFolder identifies and logs the differences the next time you start iFolder.

When iFolder is not running, iFolders appear in the file manager or on the desktop. You can access files in your local copy of an iFolder, but you cannot manage iFolders. In addition, you must log in to an account to create an iFolder or synchronize its files.

NOTE: During the account creation login happens through SSL. When you are prompted to accept the server certificate, you must validate the certificate and accept it for a successful connection.

For information about stopping the iFolder client, see [Section 7.11, “Exiting the iFolder Client,” on page 73](#).

7.2.1 Linux

- ♦ [“Starting iFolder Automatically on Login” on page 51](#)
- ♦ [“Starting iFolder Manually” on page 51](#)

Starting iFolder Automatically on Login

To enable iFolder to start automatically when you log in to the desktop, do one of the following:

- ♦ Open the applications menu, click *More Applications*, locate and right-click *iFolder 3*, then select *Add to Startup Programs* from the menu.

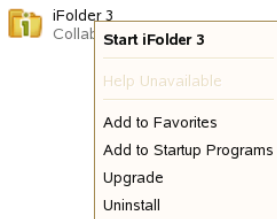

- ♦ Make sure iFolder is running when you log out, then save the session setup. Select this session option when you log in to the desktop.
- ♦ Open a terminal window, log in as the `root` user, then run `/opt/gnome/bin/gnome-session-properties` to add iFolder as a program to start when you log in to your computer.

To disable iFolder from starting automatically on login, do one of the following:

- ♦ Open the applications menu, locate and right-click *iFolder 3*, then select *Remove from Startup Programs*.
- ♦ Make sure iFolder is not running when you log out, then save the session setup. Select this session option when you log in to the desktop.

Starting iFolder Manually

- 1 Log in to your computer with the local Linux user identity you want to use when you create iFolders.
- 2 Use one of the following methods to start iFolder:
 - ♦ In the taskbar, open the applications menu, click *More Applications*, locate *iFolder 3* by searching or scrolling through the available options, right-click iFolder 3, then select *Start iFolder 3*.
 - ♦ Open a terminal shell, then enter

```
/usr/bin/ifolder
```

7.2.2 Windows

- ♦ “Starting iFolder Automatically on Login” on page 52
- ♦ “Starting iFolder Manually” on page 52

Starting iFolder Automatically on Login

To start iFolder automatically when you log in to the desktop:

- 1 Right-click the *iFolder Services*  icon, then select *Preferences* to open the iFolder Preferences dialog box to the *General* tab.
- 2 Select *Start iFolder When logging in to the Desktop*, then click *Apply*.
- 3 Click *OK* to close the iFolders Preferences dialog box.

To disable iFolder from starting automatically when you log on to the desktop:

- 1 Right-click the *iFolder Services* icon, then select *Preferences* to open the iFolder Preferences dialog box to the *General* tab.
- 2 Deselect *Start iFolder When logging in to the Desktop*, then click *Apply*.
- 3 Click *OK* to close the iFolders Preferences dialog box.

Starting iFolder Manually

- 1 Log in to the computer with the local Windows user identity you want to use when you create iFolders.
- 2 If iFolder does not start automatically on successful logon, start iFolder by clicking *Start > Programs > iFolder 3*, then select the *iFolder 3 Client* application.

7.2.3 Macintosh

- ♦ “Starting iFolder Automatically on Login” on page 52
- ♦ “Starting iFolder Manually” on page 53

Starting iFolder Automatically on Login

To enable iFolder to start automatically when you log in to your Macintosh computer, add iFolder to the *Startup Items*.

- 1 Start iFolder.
- 2 From the dock, right-click the iFolder icon and select the option *Open at Login*.
or
From the dock, press the Ctrl key, click the iFolder icon, then select *Open at Login*.

To disable iFolder from starting automatically, remove iFolder from the *Startup Items*.

- 1 From the dock, right-click the iFolder icon, and deselect *Open at Login*.
or
From the dock, right-click or Ctrl-click the iFolder icon, then deselect *Open at Login*.

Starting iFolder Manually

- 1 Log in to your computer with the local Macintosh user identity you want to use when you create iFolders.
- 2 Use one of the following methods to start iFolder:
 - ♦ Open *the Applications* directory on Macintosh HD, select *Applications*, then double-click *iFolder 3*.
 - ♦ Type `iFolder` in the spotlight (Apple button + Spacebar or click the magnifying glass icon on top right) then click *iFolder 3* under Applications.
 - ♦ Open a terminal shell, log in as the root user, then enter

```
/Applications/iFolder 3.app/Contents/MacOS/iFolder 3
```

7.3 Configuring an iFolder Account

Use the iFolder Account Assistant to add and configure a new account. You must configure at least one iFolder account before you can create iFolders or share iFolders on your system. You can create only one account for any given iFolder host service, but you can have multiple accounts. You can log in separately to each account and be logged in concurrently to multiple accounts.

Multiple users with different local login identities can have iFolders on the same computer. iFolder prompts the active user to set up an account on the first time the iFolder client runs under that local user identity.

IMPORTANT: iFolder 3.7 introduces a new feature, auto-account creation, which helps the iFolder administrator to create and configure an account for you. If your iFolder administrator has enabled auto-account creation, you don't need to configure an account for yourself. When you start an iFolder for the first time, you are prompted to enter your password. Enter your password to complete configuring the account.

To configure a new account:

- 1 Access the *iFolder Account Assistant*, using one of the following methods:



- ◆ The first time you start iFolder under your current local login identity, iFolder prompts you to set up an iFolder account. Click *Forward* to go directly to the *iFolder Account Assistant*.
- ◆ Right-click the iFolder Services  icon in the notification area, select *Accounts* to open the iFolder Preferences dialog box to the *Accounts* tab, then click *Add* to open the *iFolder Account Assistant*.

2 Follow the on-screen instructions to specify the following values:

Parameter	Description
Server Address	The DNS name or IP address of the iFolder enterprise server where you have an account. Get this information from your iFolder administrator.

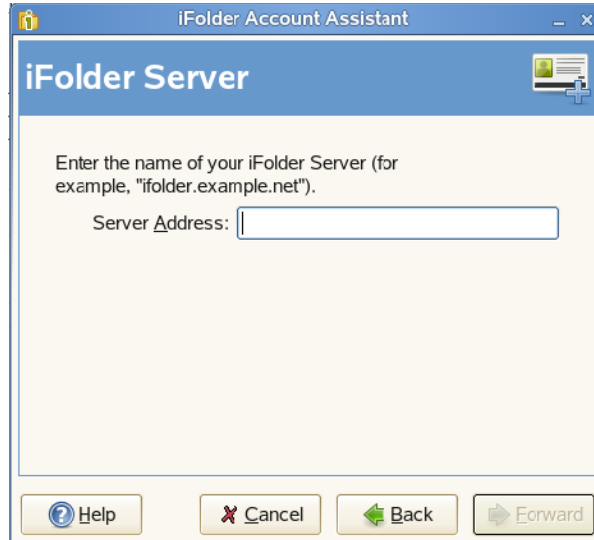

For example: `svr21.example.com` or `192.168.1.1`

The server name is always displayed along with its IP address in the iFolder user interface. For example: iFolder - 192.168.1.1

IMPORTANT: You cannot use an iFolder 3.7 client to connect to an iFolder 3.2 server.

Make this my default server

When you have multiple servers, select *Make this my default server* to make this server the one selected by default in the drop-down list of servers when you create and upload iFolders.



Parameter	Description
User Name	<p>Specify your user identity for this account. Your iFolder administrator decides whether the format you should use is your network user ID (LDAP common name) or your e-mail address.</p> <p>For example, if your name is John Smith with a user ID of jsmith and an e-mail address of john.smith@example.com, your administrator configures a setting for the server that determines which of the two formats to accept in the <i>Username</i> field for authentication purposes.</p>
	
Password	<p>Specify the password for your username.</p> <p>Authentication happens through a Secure channel (SSL). You are prompted to validate and accept the SSL server certificate.</p>
Remember My Password	<p>Select <i>Remember My Password</i> to log in automatically to this iFolder account whenever you log in to your computer.</p> <p>If your network password changes, automatic authentication fails gracefully the next time iFolder attempts to log in to the iFolder account. iFolder prompts you to log in with your new password and allows you to specify and save the new password.</p> <p>If your admin has set your encryption policy to on, iFolder will prompts you to enter your passphrase and select the passphrase Recovery agent. For more information on passphrase management, see Section 8.11, "Managing Passphrase for Encrypted iFolders," on page 94.</p>

Parameter	Description
-----------	-------------

Enter the Passphrase Enter your secret passphrase in the *Passphrase* field and re-enter it for verification.



Remember the Passphrase on this Computer Select this option to automatically access the encrypted iFolder data during the current session. If you choose this option, iFolder can remember your passphrase. The next time you begin the login process, this passphrase exchange is done automatically; no dialog box appears.

Passphrase Recovery Agents Select the desired Recovery agent from the list and click *OK*.
 The Recovery agent is a trustworthy organizations that helps you recover the encrypted data if you forget or lose your passphrase.

- 3 Verify that the information you have entered is correct, return to previous pages to make corrections if necessary, then click *Connect* to validate the settings by logging in to the iFolder server.



- 4** If you are prompted to *Accept the certificate of this server*, click *Details* to review the certificate information, then click *OK* to accept it.

If you do not accept the certificate, you cannot connect to the server.

On successful connection, you are asked to create a default iFolder, if you do not have one currently.
- 5** Specify the location where you want to create the default iFolder.

The default iFolder name is *Default_username*, where *username* refers to your user identity for this account. For example: If your username for the current account is *test1*, the name of the default iFolder will be *Default_test1*.



By default, the default iFolder is stored at <users home directory>/ifolder/server_name/user_name. You are allowed to change this location.

- 6 Select the type of the default iFolder that you want to create. If you choose *Encrypted*, it prompts you to give the passphrase. For more information see [“Enter the Passphrase” on page 57](#) thru [“Passphrase Recovery Agents” on page 57](#).

If your iFolder administrator has not enabled your encryption policy, you can create only regular iFolders, and the *Regular* option is selected by default. In this case, both of the options for *Security* are disabled.

IMPORTANT: You can share only the regular iFolders. Encrypted iFolders cannot be shared.

- 7 Select *SecureSync* to enable secure synchronization of files in the iFolder you are creating.

For more information on *Secure Sync*, see in the [“Secure Sync” on page 94](#).

After a folder is made a default iFolder, you can change the type only by deleting it from the server. If you remove the default iFolder on the server, the next time you configure the account from any thick client, iFolder prompts you to create a default iFolder again.

- 8 If you have already set up a default iFolder, it asks you to download it to your local machine. Download the default iFolder and click *Next* to go to complete account configuration.

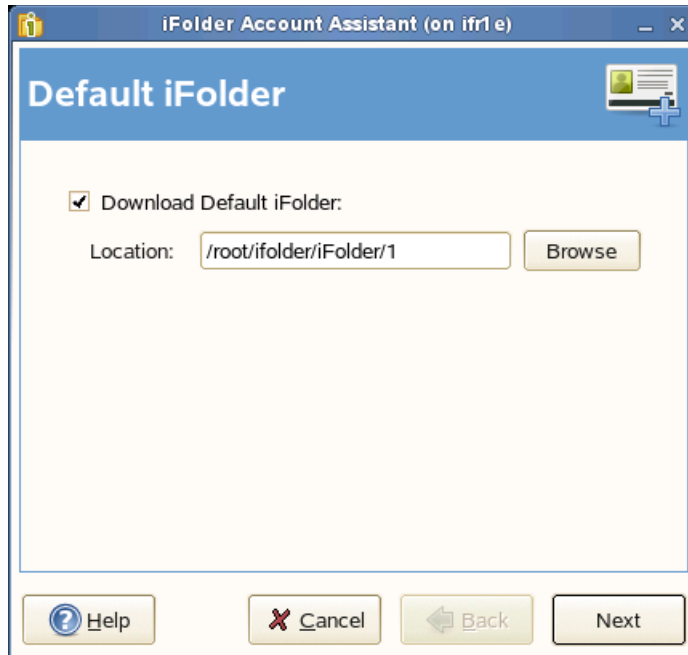

- 9 On successful connection, click *Finish* to close the iFolder Account Assistant.
iFolder synchronizes the user list for the specified account and identifies iFolders that are available for download. This initial download can take a few seconds to a few minutes, depending on the size of the user list for the account.
- 10 Verify that the account you set up appears in the list of accounts.
 - 10a Right-click the *iFolder Services*  icon in the notification area, then select *Preferences* from the menu to open the *iFolder Preferences* dialog box to the *Accounts* tab.
When you are connected to the iFolder server, the *Online* check box is selected.

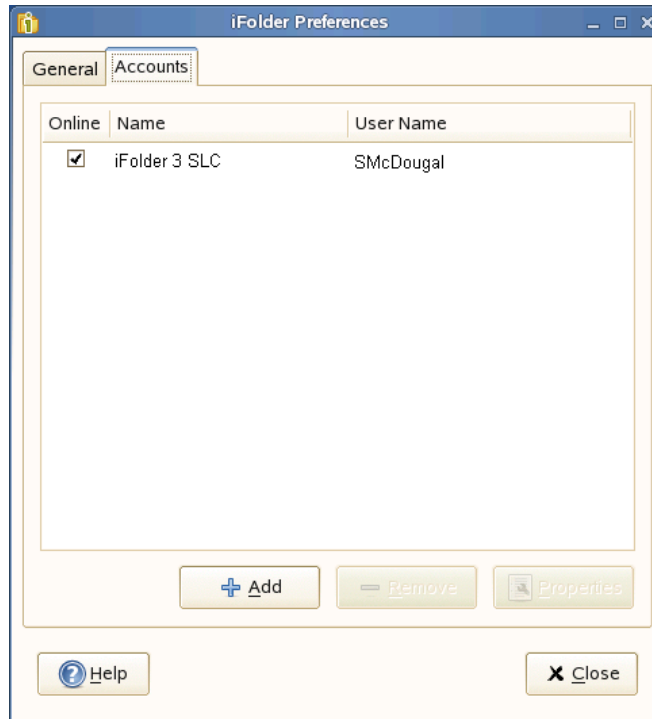

10b Close the iFolder Preferences dialog box.

11 Set up iFolders for the account using either of these methods:

- ♦ Right-click the *iFolder Services* icon in the notification area, then select *iFolders* to open the iFolder browser. Continue with [Section 8.5, “Creating and Uploading an iFolder,”](#) on [page 80](#).

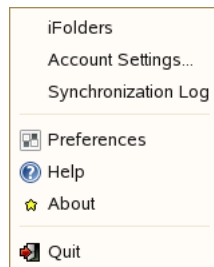

- ♦ If iFolders for this account are available for download from the server, they are listed in the iFolder window under iFolders on <iFolder_server_name>. The download icon  indicates that the iFolder is available for download. Continue with [Section 8.9, “Downloading an Available iFolder,”](#) on [page 92](#).

7.4 Logging In to an iFolder Account

You can work locally with files in the iFolder directories at any time. You must be logged in to an iFolder account to synchronize the user list, synchronize iFolder data, upload new iFolders, download shared iFolders, share iFolders, and manage iFolders. You can log in separately and be logged in concurrently to multiple accounts.

Use one of the following login methods for each account:

- ♦ **Log In Automatically:** Enable *Remember My Password* for your iFolder account if you want to log in automatically whenever the iFolder client starts. You can enable *Remember My Password* when you configure the account or by modifying the account settings later.

Whenever your password changes, automatic authentication fails gracefully the next time you attempts to log in to the iFolder account. iFolder prompts you to log in, then you can enter the new password. Enable *Remember My Password* again if desired.

- ♦ **Log In As Needed:** Disable *Remember My Password* if you want to log in to an iFolder account only as needed.

To enable or disable *Remember My Password* for an existing iFolder account:

- 1 Right-click the *iFolder Services*  icon in the notification area, then select *Accounts* to open the iFolder Preferences dialog box to the *Accounts* tab.
- 2 Select the iFolder account, then click *Properties* to view its setting in the *Properties* dialog box
- 3 Click the *Identity* tab
- 4 Select (enable) or deselect (disable) *Remember My Password*.
- 5 Click *OK* for successful completion.
- 6 Click *OK* in the *iFolder Properties* dialog box to save your changes and log in to the server.

To log in to an iFolder account:

- 1 Right-click the *iFolder Services*  icon in the notification area, then select *Accounts*.
- 2 Select the iFolder account, then select the *Online* check box next to it.
- 3 If prompted for a password, specify the password, then click *Connect*.
If *Remember My Password* is enabled for the account, you are not prompted to enter a password unless your password has expired.
If login fails, an error message reports the cause, such as password failure.
- 4 On successful connection, close the *iFolder Preferences* dialog box.

7.5 Viewing and Modifying iFolder Account Settings

The following parameters can be viewed in the Account Settings and Account Properties dialog boxes:

Table 7-1 *Account Settings and Properties*

Parameter	Description	Location	Modifiable by User (Yes/No)
Online	<p>Indicates whether you are currently connected to the iFolder server for an account.</p> <p>Select the <i>Online</i> check box next to the account to connect to the iFolder server for this account.</p> <p>Deselect the <i>Online</i> check box next to the account to disconnect from the iFolder server.</p>	<p><i>iFolder Preferences > Accounts</i> tab</p>	Yes
Name	<p>Displays the descriptive name of the iFolder server where your iFolders are stored for the account. This name is supplied by the server and is controlled by the iFolder administrator.</p> <p>This setting cannot be modified by users.</p>	<p><i>iFolder Preferences > Accounts</i> tab</p> <p><i>Account Properties > Server</i> tab</p>	No
User Name	<p>Displays the user identity for this account, such as your network user ID (LDAP common name) or your e-mail address. This setting cannot be modified.</p> <p>The username is specified when you set up the account in the iFolder Account Assistant. It cannot be modified for an existing account.</p> <p>To use a different username on the same server, you must delete the existing account, then create a different account for it.</p>	<p><i>iFolder Preferences > Accounts</i> tab</p> <p><i>Account Properties > Identity</i> tab</p>	No
Server Address	<p>Displays the DNS name or IP address of the iFolder enterprise server where you have an account. Get this information from your iFolder administrator.</p> <p>For example: <code>svr21.example.com</code> or <code>192.168.1.1</code></p> <p>You can modify the address but you must be disconnected from the iFolder server when you make the change.</p>	<p><i>Account Properties > Server</i> tab</p>	Yes
Password	<p>Allows you to specify the password for your username.</p>	<p><i>Account Properties > Identity</i> tab</p>	Yes

Parameter	Description	Location	Modifiable by User (Yes/No)
Remember Password	<p>Indicates whether iFolder automatically logs in for you whenever iFolder starts. If the account's <i>Automatically connect</i> parameter is enabled (default), then it attempts to connect with the saved password.</p> <p>Select <i>Remember password</i> to log in automatically to this iFolder account whenever you log in to your computer.</p> <p>If your network password changes, automatic authentication fails gracefully the next time iFolder attempts to log in to the iFolder account. iFolder prompts you to log in with your new password and allows you to specify and save the new password.</p>	<i>Account Properties > Identity</i> tab	Yes
Quota	<p>Reports the total amount of space allocated to your iFolder account on the enterprise server. This value might be the default quota set for all users, or a user-specific quota. If no quota is set, the value is empty or N/A (Not Applicable). You can also view the space available in the iFolder main window for each server you have currently connected to.</p>	<i>Account Properties > Disk Space</i> tab	No
Used	<p>Reports the total amount of space currently in use by all the iFolders you own for this account. It does not include space used by iFolders that are shared with you but owned by others.</p>	<i>Account Properties > Disk Space</i> tab	No
Available	<p>Reports the total amount of space currently available to you for iFolders on this iFolder account. The value is equal to the quota minus the used space.</p>	<i>Account Properties > Disk Space</i> tab	No

Parameter	Description	Location	Modifiable by User (Yes/No)
Automatically connect	<p>If this value is selected (enabled), iFolder connects to this account automatically when iFolder starts. Deselect the setting to disable the account from connecting.</p> <p>This setting governs only client-side ability to enable or disable the account.</p> <p>When you use iFolder with a Novell® iFolder® 3.7 server, the iFolder system administrator can disable your iFolder account (usually temporarily) on the server side. You can expect the following behavior when this occurs:</p> <ul style="list-style-type: none"> ◆ If you are logged in when the account is disabled from the server side, you can manage your iFolders and your iFolder data continues to synchronize with the server until you end your session by logging out or disabling synchronization, or until the server disconnects your session, whichever occurs first. ◆ If the account is disabled on the server side, you receive a pop-up message informing you that the account is disabled whenever you attempt to log in. Contact your iFolder system administrator for assistance. 	<i>Account Properties</i> , on all tabs	Yes
Account is default	<p>When you have multiple accounts, select the check box for <i>Account is default</i> to make this account the one selected by default in the drop-down list of accounts when you create and upload iFolders.</p> <p>This value cannot be modified if you have only a single account.</p>	<i>Account Properties</i> , on all tabs	Yes, if you have multiple accounts
Encryption settings	<p>You can set and reset your encryption settings, which are available under <i>Security</i> menu. For more information on Encryption settings, see “Managing Passphrase for Encrypted iFolders” on page 94</p>	<i>Security</i> menu	User can reset only the Passphrase

1 Right-click the *iFolder Services*  icon in the notification area, then select *Account Settings* to open iFolder Preferences to the *Accounts* tab.

In the Accounts report, you can manage the following parameters for each account:

- ◆ Online (select to connect; deselect to disconnect)
- ◆ Name (view only)
- ◆ User Name (view only)

2 Select the iFolder account you want to manage, then click *Properties* to open the *Account Properties* dialog box to the *Server* tab.

On the *Server* tab, you can manage the following parameters for the selected account:

- ◆ Name (view only)

- ◆ Address (view only if connected; modifiable if disconnected)
 - ◆ Server description (view only; scroll to view all information)
 - ◆ Automatically connect (select to enable; deselect to disable)
 - ◆ Account is default (select to enable; available only if multiple accounts exist)
- 3** Select the *Identity* tab to manage the following parameters for the selected account:
- ◆ User Name (view only)
 - ◆ Password (specify the password)
 - ◆ Remember password (select to enable; deselect to enable)
 - ◆ Automatically connect (select to enable; deselect to disable)
 - ◆ Account is default (select to enable; available only if multiple accounts exist)
- 4** Select the *Disk Space* tab to view the following parameters for the selected account:
- ◆ Quota (view only)
 - ◆ Used (view only)
 - ◆ Available (view only)
 - ◆ Automatically connect (select to enable; deselect to disable)
 - ◆ Account is default (select to enable; available only if multiple accounts exist)
- 5** When you are done, close the *Account Properties* dialog box, then close the *iFolder Preferences* dialog box.

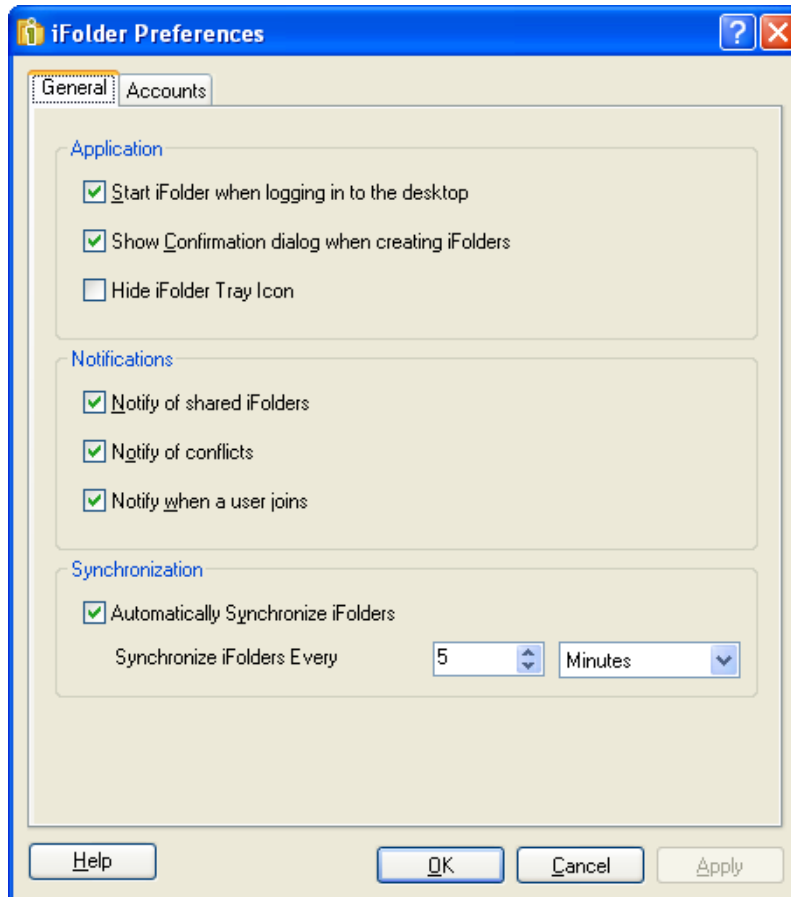

7.6 Configuring iFolder Preferences for the Client

- 1** Right-click the *iFolder Services*  icon in the notification area, then select *Preferences* to open the iFolder Preferences dialog box to the *General* tab.



2 Specify your preferences for the following:

Parameter	Description
Start iFolder When Logging In to the Desktop (Available only in Windows Client)	Select this option to launch iFolder whenever you log in with the local username where you set up the iFolder account. For those accounts where you have enabled <i>Remember My Password</i> , synchronization occurs in the background at the specified synchronization interval. Deselect this option to start iFolder manually.
Show Confirmation Dialog When Creating iFolders	Select this option to receive a confirmation message each time you create an iFolder, in addition to the normal visual cues such as the iFolder appearing in the list of iFolders. Deselect this option to stop receiving the confirmation message.
Notify of Shared iFolders	Select this option to enable a pop-up message in the notification area whenever you receive a new invitation to share an iFolder. To view a list of iFolders that are available to download on your current computer, select <i>Show Available iFolders</i> in the iFolder browser whenever iFolder is running.

Parameter	Description
Hide iFolder Tray Icon (Available only in Windows Client)	<p>Select this option to hide the iFolder tray icon in the notification area.</p> <p>You can also hide the iFolder tray icon by using the right-click option in the notification area. Right-click the <i>iFolder Services</i>  icon in the notification area, then select <i>Hide</i>.</p> <p>Deselect this option to display the iFolder tray icon when iFolder is running.</p>
Notify of Conflicts	<p>Select this option to enable a pop-up message in the notification area whenever a conflict occurs when synchronizing files.</p> <p>Deselect this option to disable the pop-up messages for synchronization conflicts.</p> <p>Whenever conflicts occur, the <i>iFolder conflict</i>  icon is displayed on the iFolder when iFolder is running.</p>
Notify When a User Joins	<p>Select this option to enable a pop-up message in the notification area whenever a user accepts an invitation to share an iFolder. Acceptance is keyed to when the user actually sets up the iFolder on his or her own computer.</p> <p>Deselect this option to disable the pop-up messages for user share confirmation.</p> <p>You can view a complete list of iFolder users whenever iFolder is running by selecting the iFolder, then clicking <i>Share with</i> to open the iFolder Properties dialog box to the <i>Sharing</i> tab.</p>
Synchronization	<p>Automatically Synchronize iFolders: Select this check box to enable synchronization for all iFolders on this computer under your current local login or logon identity. Deselect the check box to disable synchronization.</p> <p>Synchronize iFolders Every: Specify the minimum interval to use for synchronizing iFolders on this computer under your current local login or logon identity. Specify the value and units. The default is 5 minutes, if this option is enabled. The minimum interval can be lowered to 5 seconds.</p> <hr/> <p>NOTE: Change in the sync interval does not take effect in the current synchronization cycle. The new sync interval is only effective in the next synchronization cycle.</p> <p>For example, if the current sync interval is 10 minutes and you change that to 5 minutes, the change takes effect only after 10 minutes.</p> <hr/> <p>If you use the iFolder client with Novell iFolder 3.7, the effective minimum synchronization interval is always the largest value of the following settings:</p> <ul style="list-style-type: none"> ◆ The system policy default of zero (0), unless there is a user policy set. If a user policy is set, the user policy overrides the system policy, whether the user policy is larger or smaller in value. ◆ The local machine policy, or the setting on the client machine synchronizing with the server. ◆ The iFolder (collection) policy.

3 When you are done, click *Apply* to apply your changes.

4 Click *OK* to close the iFolder Preferences dialog box.

7.7 Configuring Local Firewall Settings for iFolder Traffic

If you use a local firewall, you must set your firewall to allow iFolder to choose a local dynamic port or configure a local static port for the iFolder client to communicate locally (the same computer) with Mono[®] XSP Server. iFolder uses Mono XSP Web services to communicate via HTTP with the Novell iFolder enterprise servers where you have iFolder accounts. The iFolder administrator configures iFolder services that determine whether communications use HTTP in your environment.

Your firewall does not block traffic between Mono XSP and the Novell iFolder enterprise server because Mono XSP uses the standard HTTP ports for traffic. However, if you block the traffic between the client and Mono XSP, the client has no way to communicate with the server. You cannot log in to your iFolder account and synchronize iFolder data.

Initially, the iFolder configuration does not specify a particular port to use for client-to-Mono XSP communications. When iFolder first runs, it opens an available local port to listen for requests from Mono XSP and to send data to the server via Mono XSP. It writes the port number to a configuration file and uses this port thereafter unless the port is not available whenever iFolder starts. If the port is in use by another application, iFolder selects a different available port, reconfigures the port in the configuration file, and uses the new port thereafter. For example, if iFolder is down and another application takes the port, iFolder must select and configure a different port to use when you restart iFolder.

- ♦ [Section 7.7.1, “Using a Local Dynamic Port,” on page 69](#)
- ♦ [Section 7.7.2, “Using a Local Static Port,” on page 69](#)

7.7.1 Using a Local Dynamic Port

If you use a local firewall on your computer, the firewall should detect the local traffic between the iFolder and Mono XSP server whenever iFolder contacts the server to synchronize its list of users and iFolder data. Select *Allow* to permit the iFolder traffic for this session. If you allow the traffic permanently, your firewall should not remind you again, and you can avoid receiving the pop-up alerts whenever iFolder starts.

If you block the iFolder-to-Mono XSP traffic, your firewall prevents you from connecting with the iFolder server and you cannot synchronize your files. iFolder does not detect that traffic is blocked by the firewall; it reports only that it cannot connect to your account on the iFolder server.

7.7.2 Using a Local Static Port

You can optionally add the Web Service Port parameter in the port section of the `xspport.cfg` file to allow Mono XSP Server to use a static port for this local traffic. This port can then be opened in the firewall to allow communications for Mono XSP.

You can find `xspport.cfg` in the following locations:

Operating System	Location of the Simias.config File
Linux	<code>/home/username/.local/share/simias/xspport.cfg</code>
Windows	<code>C:\Documents and Settings\username\Local Settings\Application Data\simias\xspport.cfg</code>

Operating System	Location of the Simias.config File
Macintosh	/Users/username/.local/share/simias/xspport.cfg

To configure your system to use a specific port:

- 1 Configure your firewall to allow traffic for the port you want to use for iFolder traffic.
See your firewall's documentation for information on how to open a port in the firewall.
- 2 Stop the iFolder client by right-clicking the iFolder icon, then selecting *Exit*.
- 3 Modify the `xspport.cfg` file by adding the Web Service Port Range parameter to the *Service Manager* section.

```
<XspPortConfiguration>

  <Port>

    <monoxsp_port>

  </Port>

</XspPortConfiguration>
```

3a Replace `monoxsp_port` with a port number:

- ◆ Specify a value of a single four-digit port number (such as 1234) to use a single static port. For example:

```
<1234>
```

4 Start the iFolder client.

For more information, see [Section 7.2, "Starting the iFolder Client," on page 50](#).

7.8 Configuring Local Virus Scanner Settings for iFolder Traffic

If you use virus scanning software on your computer, exclude the `..\simias\WorkArea\` directory from the virus scan. For example, the location of the `..\simias\WorkArea\` directory on Windows is `c:\documents and settings\username\local settings\application data\simias\WorkArea\simias.wf.guid`.

The `..\simias\WorkArea\` directory is where iFolder stages files for download from the server. If an iFolder file has a virus attached and your virus scanning software scans that virus while the file is in the `..\simias\WorkArea` directory, the virus scanner pops up with a message indicating that a virus has been found, moves the file to quarantine, then iFolder again tries to synchronize the file.

Not scanning the `WorkArea` allows the synchronization to finish. The infected file is successfully downloaded and moved to the local iFolder. The virus scanner then detects the infected file in the iFolder and moves it from that folder to quarantine, protecting the computer from infection. iFolder detects the deletion of the file and when the next synchronization begins, iFolder removes the file from the server and member computers.

However, if the iFolder where the file is downloaded is Read-Only, the local deletion is not enforced to the server and other member computers. The virus must be detected elsewhere where permissions allow changes to be synchronized. The user's virus scanner probably alerts the user of the virus, so the user should alert other iFolder members about the virus.

7.9 Deleting an iFolder Account

You can specify whether to remove an account only from the current computer, or whether to also remove the iFolders you own from the server.

If you remove an iFolder account only from your computer:

- ◆ The local iFolders for this account are reverted to normal folders. Use a file manager to locate and delete the local copy of the data if it is not needed.
- ◆ You can continue to access the iFolders from other computers with the iFolder client.
- ◆ When the iFolder client is used with a Novell iFolder 3.7 enterprise server, you can also access files from anywhere with Novell iFolder 3.7 Web Access.

If you remove your iFolder account from the server:

- ◆ All of the iFolders you own are unshared.
- ◆ The local copies of iFolders on member computers are reverted to normal folders. Use a file manager to locate and delete the local copy of the data if it is not needed.
- ◆ The iFolder and its contents are removed from the server.
- ◆ You are removed as a member of iFolders that others shared with you.
- ◆ The account is removed from the local computer.

If you decide to use this account again on this or another computer, you must set up the account and its iFolders just as you did when it was new.

To delete an iFolder account:

- 1 Right-click the *iFolder Services*  icon in the notification area, then select *Account Settings* to open the iFolder Preferences dialog box to the *Accounts* tab.
- 2 Select the iFolder account you want to delete, then click *Remove*.
- 3 A message prompts you to determine the extent of the remove action.



Do one of the following:

- ◆ **Remove the iFolder Account from Only the Current Computer:** Make sure that *Remove My iFolder and Files from the Server* is deselected, then click *Yes*.

- ♦ **Remove the iFolder Account and Your iFolders and Files from the Server:** Select *Remove My iFolder and Files from the Server*, then click *Yes*.
- ♦ **Cancel the Delete:** Click *No* to back out of the delete action. Your account and its iFolders remain untouched.

7.10 Logging Out of an iFolder Account

Log out of an iFolder account whenever you want to work offline.

- ♦ [Section 7.10.1, “Linux,” on page 72](#)
- ♦ [Section 7.10.2, “Windows,” on page 72](#)
- ♦ [Section 7.10.3, “Macintosh,” on page 72](#)

7.10.1 Linux

- 1 Right-click the *iFolder Services*  icon in the notification area, then select *Accounts* to open the iFolder Preferences dialog to the *Accounts* tab.
- 2 Locate the account you want to manage, then deselect the *Online* check box beside it to disconnect from the iFolder server.
- 3 Click *Close* to close the iFolders Preferences dialog box.

7.10.2 Windows

- 1 Right-click the *iFolder Services*  icon in the notification area, then select *Accounts* to open the iFolder Preferences dialog to the *Accounts* tab.
- 2 Locate the account you want to manage, then deselect the *Online* check box beside it.
- 3 Click *Apply* to disconnect from the iFolder server, then click *OK* to close the iFolders Preferences dialog box.

7.10.3 Macintosh

- 1 Click the *iFolder Services* icon in the dock, then select *Accounts* to open the iFolder Preferences dialog.
- 2 Click the *Accounts* icon from the toolbar to view a list of accounts in the current iFolder domain.
- 3 Locate the account you want to manage, then click *Logout* to disconnect from the iFolder server.

7.11 Exiting the iFolder Client

To exit from the iFolder client follow any of the options given below:

- ◆ Right-click the *iFolder Services*  icon in the notification area, then select *Quit*.

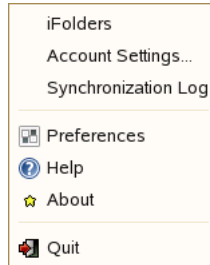

- ◆ Click *iFolder > Quit*

When you select *Quit*, iFolder displays a confirmation message. Click *Yes* to confirm your action.

Files are synchronized with your iFolder server account only when you are connected to the iFolder server. You can stop synchronization by logging out of an account. iFolder continues to run in the background in offline mode. For information, see [Section 7.10, “Logging Out of an iFolder Account,” on page 72](#).

You can have multiple accounts, each created on different host server (domain).

7.12 What’s Next

For information about using the iFolder client, see the following:

- ◆ [Chapter 8, “Managing Your iFolders,” on page 75](#)
- ◆ [Chapter 6, “Novell iFolder Migration And Upgrade,” on page 43](#)

Managing Your iFolders

8

An iFolder™ is a local directory used to selectively share and synchronize files with user-specified members. The iFolder files are accessible to all members via a host service, such as a Novell® iFolder® 3.7 server. iFolder files can be modified and read by those with privileges to do so.

This section discusses the following tasks for iFolder:

- ◆ Section 8.1, “Guidelines for the Location and Use of iFolders,” on page 75
- ◆ Section 8.2, “Guidelines for File Types and Sizes to Not Synchronize,” on page 77
- ◆ Section 8.3, “Naming Conventions for an iFolder and Its Folders and Files,” on page 77
- ◆ Section 8.4, “Understanding iFolder Icons,” on page 78
- ◆ Section 8.5, “Creating and Uploading an iFolder,” on page 80
- ◆ Section 8.6, “Sharing an iFolder,” on page 86
- ◆ Section 8.7, “Viewing and Hiding Available iFolders,” on page 89
- ◆ Section 8.8, “Merging iFolders,” on page 90
- ◆ Section 8.9, “Downloading an Available iFolder,” on page 92
- ◆ Section 8.10, “Viewing and Configuring Properties of an iFolder,” on page 93
- ◆ Section 8.11, “Managing Passphrase for Encrypted iFolders,” on page 94
- ◆ Section 8.12, “Synchronizing Files,” on page 96
- ◆ Section 8.13, “Resolving File Conflicts,” on page 97
- ◆ Section 8.14, “Moving an iFolder,” on page 99
- ◆ Section 8.15, “Reverting an iFolder to a Normal Folder,” on page 100
- ◆ Section 8.16, “Removing Membership From a Shared iFolder,” on page 101
- ◆ Section 8.17, “Deleting an iFolder,” on page 101
- ◆ Section 8.18, “What’s Next,” on page 102

8.1 Guidelines for the Location and Use of iFolders

Generally, you can put iFolders anywhere on your local hard drive when you create an iFolder or set up an iFolder that is shared with you. However, there are some practical and specific limitations. Consider the following guidelines for placing and using iFolders on your computer:

- ◆ An iFolder’s name must be a unique folder name in the directory where you put the iFolder.
- ◆ An iFolder’s name cannot contain the following invalid characters:

```
\\ : * ? " < > | ;
```

For other naming conventions, see [Section 8.3, “Naming Conventions for an iFolder and Its Folders and Files,” on page 77](#).

- ◆ The iFolder must reside on a local hard drive; the location cannot be on a network drive or non-physical drive.

- ◆ An iFolder cannot exist at the root of the hard drive.
- ◆ An iFolder can be created only from a folder where you have the file system access rights to read and write files. When you set up a shared iFolder on a computer, you must have file system access rights to the folder where you are placing the iFolder.
- ◆ An iFolder cannot contain or reside in an applications folder such as the Program Files folder.
- ◆ The iFolder cannot contain or reside in the iFolder metadata folder. The default location of the metadata folder is as follows:
 - ◆ **Linux:** In your home folder in the <Home Directory>\.local\share\simias subdirectory
 - ◆ **Windows:** In the C:\Documents and Settings\WindowsLogonUsername\Local Settings\Application Data\simias directory
 - ◆ **Macintosh:** In the \$HOME/.local/share/simias
- ◆ An iFolder cannot contain or reside in other iFolders, including your Novell iFolder 2.x iFolder. iFolder does not support network folders as iFolders. For example, iFolders cannot be the users' network-based /home directories that are mapped to the users' workstations. iFolder also does not support WebDAV access for users from their desktop to their iFolder collection on the iFolder server's user-data volume.
- ◆ Although you can log in to more than one iFolder account at a time, an iFolder can be associated with only one iFolder account. You cannot synchronize one iFolder against multiple accounts. When you create an iFolder, the iFolder can be shared only with other users and LDAPGroups that are provisioned in the same iFolder server or domain.
- ◆ An iFolder is available to all the members of an LDAPGroup when it is shared with that LDAPGroup.
- ◆ When multiple users share a computer, the local copies of your iFolders are private to your storage space on the disk if the file system supports privacy features, and if you configure your system to use them.

On Windows, NTFS includes built-in security features such as file and folder permissions and the Encrypting File System (EFS), which is the technology used to store encrypted files on NTFS volumes. These security features are not supported on FAT32 file systems. Make sure the local login identities for users (other than the Administrator identity, of course) do not have the Administrator rights or equivalent. The Administrator user has access to all files and directories on the computer. For shared computers where privacy and security are essential for each user, the users can encrypt their local copy of iFolder data with EFS or a third-party file system encryption.

Linux and Macintosh file systems are designed for multi-user environments. File permissions allow you to control access for the user, groups, and others. A user's personal files are typically set with full permissions for the user and no access for the groups and others settings.

If you store iFolders locally on a FAT32 volume on Linux, it requires special handling because FAT32 file systems are not POSIX* compliant. For information, see [Section 8.5.4, "Creating iFolders on a FAT32 Mount Point \(Linux\)," on page 85.](#)

- ◆ If users of the same computer share iFolders, multiple copies of the iFolder can exist on the device, with a copy for each user who downloads it from the server. Different local login identities cannot share a single location for the shared iFolders.

8.2 Guidelines for File Types and Sizes to Not Synchronize

When the iFolder client is used, your iFolder administrator might specify file type restrictions and maximum file size restrictions at the system, user, LDAPGroup or iFolder level. Your account might also be restricted in the amount of space you can use for the data in the iFolders you own. When you participate in other iFolders, the space consumed on the server is counted against the owner of that iFolder.

Some file types are not good candidates for synchronization, such as operating system files, hidden files created by a file manager, or databases that are implemented as a collection of linked files. You might include only key file types used for your business, or exclude files that are likely unrelated to business, such as .mp3 files.

8.2.1 Operating System Files

You should not convert system directories to iFolders. Most system files change infrequently and it is better to keep an image file of your basic system and key software than to attempt to synchronize those files to the server.

8.2.2 Hidden Files

If your file system uses hidden files to track display preferences, your administrator might restrict those file types to exclude them from being synchronized on your system. Usually, hidden files are relevant only to the particular computer where they were created, and they change every time the file or directory is accessed. You do not need to keep these files, and synchronizing them results in repeated file conflict errors.

For example, iFolder automatically excludes two hidden file manager files called `thumbs.db` and `.DS_Store`.

8.2.3 Database Files

iFolder synchronizes individual files or the changed portions of individual files; it does not synchronize files as a set. If you have a database file that is implemented as a collection of linked files, do not try to synchronize them in an iFolder.

Do not try to synchronize your GroupWise[®] data by making the GroupWise archive, cache, or remote directories into iFolders. If you do this, the GroupWise data files become corrupted after synchronizing the file a few times. GroupWise needs the files in the archive to be maintained as a set of files.

8.3 Naming Conventions for an iFolder and Its Folders and Files

The iFolder client imposes naming conventions that consider the collective restrictions of the Linux, and Windows file systems. An iFolder, folder, or file must have a valid name that complies with the naming conventions before it can be synchronized.

Use the following naming conventions for your iFolders and the folders and files in them:

- ◆ iFolder supports the **Unicode*** (<http://www.unicode.org>) character set with UTF-8 encoding.
- ◆ Do not use the following invalid characters in the names of iFolders or in the names of folders and files in them:

`\/:*?"<>|;`

iFolder creates a name conflict if you use the invalid characters in a file or folder name. The conflict must be resolved before the file or folder can be synchronized.

- ◆ The maximum name length for single path component depends upon the client file system. For filenames, the maximum length includes the dot (.) and file extension.



When you attempt to download or synchronize an iFolder whose name length exceeds the maximum limit supported by the file system, iFolder displays an error message.







- ◆ Names of iFolders, folders, and files are case insensitive; however, case is preserved. If filenames differ only by case, iFolder creates a name conflict. The conflict must be resolved before the file or folder can be synchronized.
- ◆ If you create iFolders on a FAT32 file system on Linux, avoid naming files in all uppercase characters. The VFAT or FAT32 file handling on Linux automatically changes the filenames that are all uppercase characters and meet the MS-DOS 8.3 file format from all uppercase characters to all lowercase characters. This creates synchronization problems for those files if the iFolder is set with the Read Only access right.





8.4 Understanding iFolder Icons

The following table describes iFolder icons and related tasks.

Table 8-1 Description of iFolder Icons

iFolder Icon	Description
	<p>The <i>iFolder Services</i> icon is displayed for the iFolder 3 Client in the desktop Applications menu.</p> <p>When iFolder is running, the <i>iFolder Services</i> icon also appears in the Notification area of the desktop taskbar. Right-click it for a menu of possible tasks, including iFolder browser, Account Settings, Synchronization Log, Preferences, and Help.</p>
	<p>The <i>iFolder Upload</i> icon is displayed in the iFolder browser under <i>iFolders on This Computer</i> if there are no iFolders are on the computer under your current local login identity.</p> <p>You can create a new iFolder or convert an existing folder to an iFolder. If you have multiple accounts, you must specify which account to use; an iFolder can belong to only one account. For information, see Section 8.5, "Creating and Uploading an iFolder," on page 80.</p>

iFolder Icon	Description
	<p>The <i>iFolder Download</i> icon is displayed in the iFolder browser under <i>iFolders on This Computer</i> if no iFolders are on the computer under your current local login identity.</p> <p>The <i>iFolder Download</i> icon is displayed under <i>iFolders on Server Name</i> when an iFolder is available to you on the specified server, but you have not downloaded it to this computer. <i>Server Name</i> is the administrator-specified descriptive name of the server where you have an iFolder account.</p> <p>You can download any combination of iFolders from different accounts to the local computer. For information, see Section 8.9, “Downloading an Available iFolder,” on page 92.</p>
	<p>The <i>encrypted iFolder</i> icon (locked iFolder) indicates that the iFolder is encrypted and is displayed in the iFolder browser under <i>iFolders on This Computer</i>.</p> <p>The passphrase provided at the time of login retrieves you the files in the encrypted iFolder. For more information on Encryption, see Section 8.11, “Managing Passphrase for Encrypted iFolders,” on page 94.</p>
	<p>The iFolder emblem (green “i”) appears on iFolders whenever the iFolder Services application is running for iFolders viewed in a file manager, on the desktop, or in the iFolder browser.</p> <p>When iFolder is not running, iFolders appear as normal folders  when viewed in the file manager or on the desktop. The iFolder browser is not available when iFolder is not running.</p> <p>It is a good practice to organize your local collection of iFolders in a separate directory that contains only iFolders. This makes it easy to remember which folders are iFolders even when iFolder is not running and providing icons to mark them as iFolders.</p>
	<p>The <i>iFolder Warning</i> icon indicates that the server is unavailable. iFolder is running but you are not connected to the iFolder server. Possible causes are:</p> <ul style="list-style-type: none"> ◆ You are not logged in to the iFolder account. For information, see Section 7.4, “Logging In to an iFolder Account,” on page 61. ◆ The account is disabled on the client side; that is, the <i>Automatically connect</i> parameter is disabled. For information, see <i>Automatically connect</i> in Section 7.5, “Viewing and Modifying iFolder Account Settings,” on page 62. ◆ The server is down or your account is disabled on the server side. Contact your iFolder administrator for assistance. ◆ Your firewall is blocking iFolder traffic. For information to resolve this problem, see Section 7.7, “Configuring Local Firewall Settings for iFolder Traffic,” on page 69. ◆ Your network connection is down. Check your local network settings.
	<p>The <i>iFolder Conflict</i> icon indicates that there is a file conflict between local copy and the server copy. Resolve the conflict by indicating which version of the file to keep. For more information on file conflict, see Section 8.13, “Resolving File Conflicts,” on page 97.</p>
	<p>The <i>iFolder Waiting to Synchronize</i> icon indicates that the iFolder contains files to be synchronized with the server, and the synchronization process has not yet begun.</p> <p>iFolder synchronizes one iFolder at a time, and queues the synchronization tasks. To make sure that files in this local iFolder are synchronized with the files on the server, wait to shut down iFolder until the synchronization begins and completes successfully, as indicated by the changes in the icon.</p>

iFolder Icon	Description
	The <i>iFolder Synchronizing</i> icon indicates that files in the iFolder are currently being synchronized with the server.
	The <i>iFolder Error</i> icon indicates that one or more files in the iFolder have not been synchronized because there is a policy conflict occurred due to policy settings like file size limit or limit on number of iFolders.
	In the Sharing dialog box, the <i>iFolder Owner User</i> icon indicates that the user owns the shared iFolder.
	In the Sharing dialog box, the <i>iFolder Current User</i> icon indicates that the user is currently managing the iFolder. If the current user is the owner, the <i>Owner User</i> icon is displayed instead.

8.5 Creating and Uploading an iFolder

You can create an iFolder by converting an existing folder that satisfies the following guidelines:

- ♦ [Section 8.1, “Guidelines for the Location and Use of iFolders,” on page 75](#)
- ♦ [Section 8.3, “Naming Conventions for an iFolder and Its Folders and Files,” on page 77](#)

If the folder does not exist, you can browse to a location and create the new folder as part of the process.

IMPORTANT: You can share only the regular iFolders. Encrypted iFolders cannot be shared.

Within the iFolder, you can set up any subdirectory structure that suits your personal or corporate work habits. The subdirectory structure is constant across all member iFolders. Each workstation can specify a different parent directory for the shared iFolder.

When you exceeds the limit for number of iFolders an individual user can create, iFolder displays an error message. For example, if your administrator has set the policy for *Number of iFolder per user* to 10 and you attempt to create the eleventh iFolder, iFolder 3.7 notifies you about the policy violation.



- ♦ [Section 8.5.1, “Linux,” on page 80](#)
- ♦ [Section 8.5.2, “Windows,” on page 83](#)
- ♦ [Section 8.5.3, “Macintosh,” on page 84](#)
- ♦ [Section 8.5.4, “Creating iFolders on a FAT32 Mount Point \(Linux\),” on page 85](#)

8.5.1 Linux

You can create iFolders with a file manager or with the iFolder browser, which is available in the client application. Use the following methods to create an iFolder:

- ♦ [“Creating iFolders in the iFolders Browser” on page 81](#)
- ♦ [“Creating iFolders in a File Manager” on page 82](#)

Creating iFolders in the iFolders Browser

- 1 In the notification area, use one of the following methods to open the iFolder browser:
 - ♦ Click the *iFolder Services* icon .
 - ♦ Right-click the *iFolder Services* icon , then click *iFolders*.
- 2 Click *Upload a folder*.
- 3 Under *More Options*, specify the *iFolder Account* you want to use for this iFolder.
If you have multiple iFolder accounts, the default account is listed first. Use the drop-down list to select a different account.
- 4 In the browser, navigate to the directory where you want to create an iFolder.
- 5 Select the normal folder you want to make an iFolder, using one of these methods:
 - ♦ If the normal folder exists, select the folder, then click *OK*.
 - ♦ If the normal folder does not exist, click *Create Folder* to create it, select the newly created folder, then click *OK*.
- 6 Select the iFolder *Type* from the given options. You can decide whether to create an encrypted iFolders or it to be shared with other users.

NOTE: You are permitted to create encrypted iFolders only if your iFolder administrator has set your encryption policy to *On*. If not, you can create only regular iFolders, and this option is selected by default. In this case, both the options for *Type* are disabled.

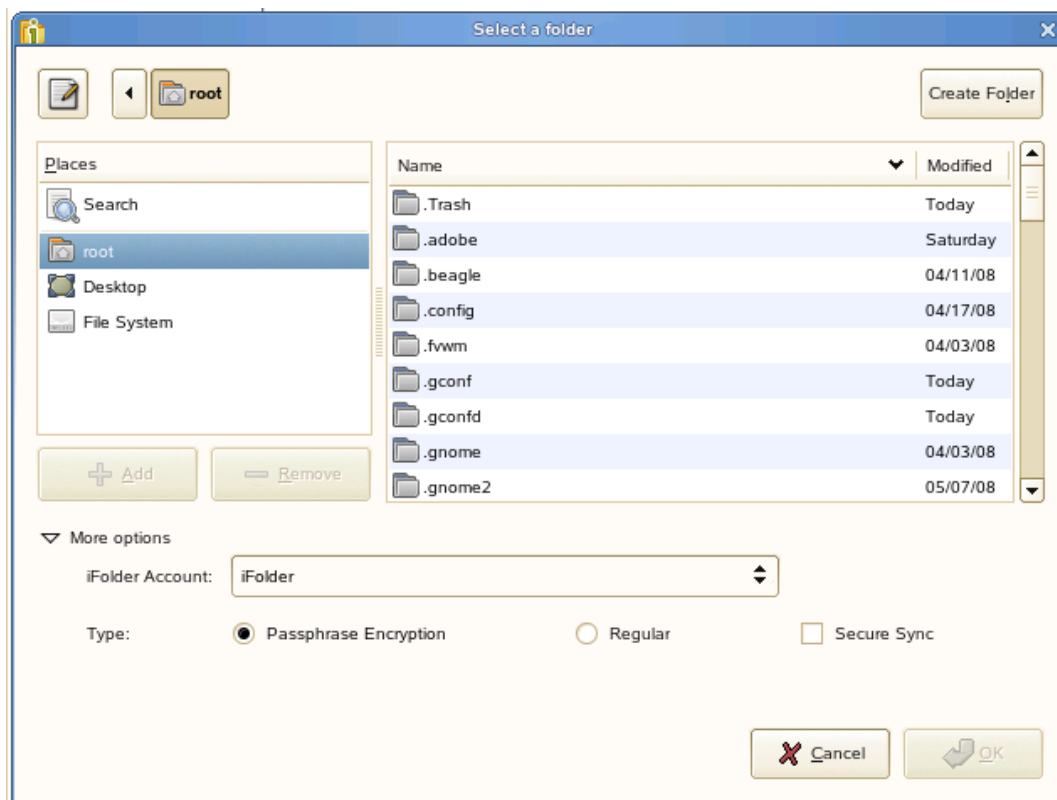

- ♦ Select *Passphrase Encryption* to enable encryption for the selected iFolder.

If you have not set the passphrase during the login session, and you select *Passphrase Encryption*, it prompts you to enter the passphrase. Specify the passphrase in the Passphrase dialog box.

- ♦ Select *Regular* to enable sharing for the selected iFolder.

iFolder announces the availability of shared iFolders with a pop-up message in the notification area. Shared users can click the message to set up the iFolder at that time, or close the message and download the iFolder later.

- 7 Select *Secure Sync* to enable secure synchronization of files in the iFolder you are creating.

For more information on *Secure Sync*, see [Secure Sync](#) in the [Table 8-4, “Synchronization Parameters for iFolders Stored Locally,”](#) on page 94.

NOTE: You can also enable secure sync for a selected iFolder on your machine by using the right-click iFolder > Properties option in the iFolder main window. For that, right-click the iFolder and select *Properties*. In the General tab of the *iFolder* properties window, select the *Secure Sync* check box.

- 8 Click *OK*.

The iFolder appears in the *iFolders on This Computer* list.

- 9 If the *iFolder Created* message appears, do one of the following:

- ♦ Click *Close* to dismiss the message.
- ♦ Select *Do Not Show This Message Again* to disable future notifications, then click *Close* to dismiss the message.



If you later decide that you want to get confirmation messages, go to *iFolder Preferences*, select *Show Confirmation Dialog When Creating iFolders*, then click *OK*.

Creating iFolders in a File Manager

- 1 Use the file manager to navigate to the folder you want to convert to an iFolder, then select the folder.

- 2 Use one of the following methods:

- ♦ Right-click the folder icon, then click *Convert to an iFolder*.
- ♦ On the toolbar, click *File > Convert to an iFolder*.

The folder icon  changes to a folder with an overlay of the iFolder emblem  (green “i”).

- 3 If the *iFolder Created* message appears, do one of the following:

- ♦ Click *Close* to dismiss the message.
- ♦ Select *Do not show this message again* to disable future notifications, then click *Close* to dismiss the message.



If you later decide that you want to get confirmation messages, go to *iFolder Preferences*, select *Show Confirmation Dialog When Creating iFolders*, then click *OK*.

8.5.2 Windows

You can create iFolders with a file manager or with the iFolder browser, which is available in the client application. Use the following methods to create an iFolder:

- ♦ “Creating iFolders in the iFolders Browser” on page 83
- ♦ “Creating iFolders in a File Manager” on page 84

Creating iFolders in the iFolders Browser

- 1 In the notification area, use one of the following methods to open the iFolder browser:
 - ♦ Click the *iFolder Services*  icon.
 - ♦ Right-click the *iFolder Services*  icon, then click *iFolders*.
- 2 Click *Upload a folder*.
- 3 From the drop-down list, select the iFolder account you want to use for this iFolder.
If you have multiple iFolder accounts, the default account is listed first. You can use the drop-down list to select a different account.
- 4 In the browser, navigate to the directory where you want to create an iFolder.
- 5 Select the normal folder you want to make an iFolder, using one of these methods:
 - ♦ If the normal folder exists, select the folder, then click *OK*.
 - ♦ If the normal folder does not exist, click *Make New Folder* to create it, and select the newly created folder.
- 6 Select the iFolder type from one of the following from the given options:

NOTE: You are permitted to create encrypted iFolders only if your iFolder Administrators has set your encryption policy to *On*. If not, you can create only regular iFolders, and this option is selected by default. In this case, both the options for *Type* are disabled.

- ♦ Select *Passphrase Encryption* to enable encryption for the selected iFolder.
If you did not set the passphrase during the login session, and you select *Encrypted*, it prompts you to enter the passphrase.
 - ♦ Select *Regular* to enable sharing for the selected iFolder.
When you share your iFolder with other iFolder members, iFolder announces the availability of shared iFolders with a pop-up message in the notification area. Shared users can click the message to set up the iFolder at that time, or close the message to download the iFolder later.
- 7 Select *Secure Sync* to enable secure synchronization of files in the iFolder you are creating.

NOTE: You can also enable secure sync for a selected iFolder on your machine by using the right-click iFolder > Properties option in the iFolder main window. For that, right-click the iFolder and select *Properties*. In the General tab of the *iFolder* properties window, select the *Secure Sync* check box.

For more information on *Secure Sync*, see [Secure Sync](#) in the [Table 8-4, “Synchronization Parameters for iFolders Stored Locally,”](#) on page 94.

- 8 Click *OK*.

The iFolder appears in the *iFolders on This Computer* list.

- 9 If the *iFolder Created* message appears, do one of the following:
 - ♦ Click *Close* to dismiss the message.
 - ♦ Select *Do not show this message again* to disable future notifications, then click *Close* to dismiss the message.

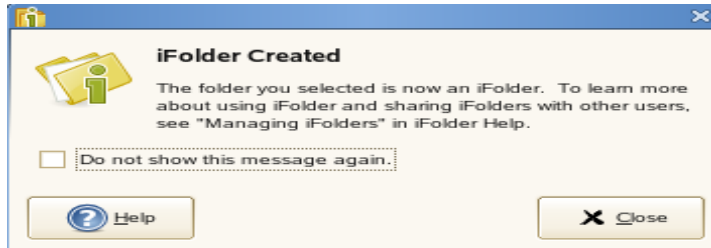

If you later decide that you want to get confirmation messages, go to *iFolder Preferences*, select *Show Confirmation Dialog When Creating iFolders*, then click *OK*.

Creating iFolders in a File Manager

- 1 Use the file manager to navigate to the folder you want to convert to an iFolder, then select the folder.
- 2 Use one of the following methods:
 - ♦ Right-click the folder icon, then click *Convert to an iFolder*.
 - ♦ On the toolbar, click *File > Convert to an iFolder*.

The folder icon  changes to a folder with an overlay of the iFolder emblem (green “i”).

- 3 If the *iFolder Created* message appears, do one of the following:
 - ♦ Click *Close* to dismiss the message.
 - ♦ Select *Do Not Show This Message Again* to disable future notifications, then click *Close* to dismiss the message.

If you later decide that you want to get confirmation messages, go to *iFolder Preferences*, select *Show Confirmation Dialog When Creating iFolders*, then click *OK*.

8.5.3 Macintosh

You can create iFolders with the iFolder browser, which is available in the client application.

- 1 Click the *iFolder Services* icon from the dock to open the iFolder browser.
- 2 Use one of the following methods to open the browser.
 - ♦ Click *New* in the toolbar
 - ♦ Click *File > New* in the menu bar
- 3 In the browser, navigate to the directory where you want to create an iFolder.
- 4 Select the normal folder you want to make into an iFolder, then click *Open*.
- 5 Select the iFolder type from one of the following from the given options:

NOTE: You are permitted to create encrypted iFolders only if your iFolder Administrators has set your encryption policy to *On*. If not, you can create only regular iFolders, and this option is selected by default. In this case, both the options for *Type* are disabled.

- ◆ Select *Passphrase Encryption* to enable encryption for the selected iFolder.
If you did not set the passphrase during the login session, and you select *Passphrase Encryption*, it prompts you to enter the passphrase.
- ◆ Select *Regular* to enable sharing for the selected iFolder.
When you share your iFolder with other iFolder members, iFolder announces the availability of shared iFolders with a pop-up message in the notification area. Shared users can click the message to set up the iFolder at that time, or close the message to download the iFolder later.

6 Select *Secure Sync* to enable secure synchronization of files in the iFolder you are creating.

For more information on *Secure Sync*, see [Secure Sync](#) in the [Table 8-4, “Synchronization Parameters for iFolders Stored Locally,”](#) on page 94.

NOTE: You can also enable secure sync for a selected iFolder on your machine by using the right-click iFolder > Properties option in the iFolder main window. For that, right-click the iFolder and select *Properties*. In the General tab of the *iFolder* properties window, select the *Secure Sync* check box.

7 Click *OK*.

The iFolder appears in the *iFolders on This Computer* list.

8 Click *OK*.

The iFolder appears in the iFolder browser window.

8.5.4 Creating iFolders on a FAT32 Mount Point (Linux)

On Linux, iFolder supports creating and using iFolders on a mount point for a FAT32 file system. Before you can create new iFolders or set up shared iFolders on a FAT32 volume on your Linux computer, the iFolder user must own the FAT32 mount point where you want to store the iFolders, and the `/etc/fstab` file must explicitly identify the iFolder user’s local user ID for the mount point.

IMPORTANT: This is required because FAT32 does not support file permissions. Any other file system that does not support permissions has the same issue.

For dual boot systems, you can access the data in iFolders as normal folders from the system where the folder is not set up as an iFolder. If you set up the folder as an iFolder on both platforms, the data set is stored in two different iFolders on the server, which consumes double your allocated server disk resources.

Because the FAT32 file system does not support POSIX file system permissions, make sure the iFolder user is the local owner of the mount point. Modify the `/etc/fstab` file to set the user ID (UID) parameter of the user’s local login identity to the iFolder user who creates iFolders on that mount point.

1 Log in to your computer as the `root` user.

- 2 Create the directory where you want to mount the FAT32 file system. At a command prompt, enter

```
mkdir /home/username/fsmount
```

Replace *username* with the username of the user who plans to use the FAT32 drive for iFolders. Replace *fsmount* with the directory name you want to use as the mount point. For example, if the username is *jsmith* and the directory name is *fat32mntpt* for a FAT32 drive or partition, enter

```
mkdir /home/jsmith/fat32mntpt
```

- 3 Mount the FAT32 drive at the desired mount point. At a command prompt, enter

```
mount -t vfat /dev/hda1 /home/username/fsmount
```

Replace */dev/hda1* with the device or partition name of the non-Linux device. Replace *username* with the username of the iFolder user. Replace *fsmount* with the directory name you want to use as the mount point.

Continuing the example, where the FAT32 file system (*vfat*) is on the *hda4* device (*/dev/hda4*), the username is *jsmith*, and the mount point directory is */home/jsmith/fat32mntpt*, enter

```
mount -t vfat /dev/hda4 /home/jsmith/fat32mntpt
```

- 4 Edit the */etc/fstab* file by adding the *uid=username* parameter of the iFolder user on the line that defines the FAT32 mount point.

```
/dev/hda1 /home/username/fsmount vfat uid=username
```

Continuing the example, modify */etc/fstab* file by adding *uid=jsmith* to the mount point:

```
/dev/hda4 /home/jsmith/fat32mntpt vfat uid=jsmith
```

8.6 Sharing an iFolder

You can share an iFolder with multiple users. This section discusses the following tasks:

- ♦ [Section 8.6.1, “Understanding User Access Rights,” on page 86](#)
- ♦ [Section 8.6.2, “Accessing the Sharing Tab,” on page 87](#)
- ♦ [Section 8.6.3, “Adding a User to an iFolder,” on page 88](#)
- ♦ [Section 8.6.4, “Modifying User Access Rights,” on page 88](#)
- ♦ [Section 8.6.5, “Removing a User from an iFolder,” on page 89](#)
- ♦ [Section 8.6.6, “Transferring Ownership to an iFolder User,” on page 89](#)

8.6.1 Understanding User Access Rights

The following table describes the capabilities associated with each level of access for users or LDAPGroup.

IMPORTANT: All the members of an LDAPGroup inherit the access rights set for that LDAPGroup.

Table 8-2 Capabilities of iFolder Owners and Members Based on Their User Access Rights

Capability	Owner	Member with Full Control	Member with Read/Write	Member with Read Only
With an enterprise server, the space consumed by the iFolder on the server is charged against the user's quota	No	No	No	No
Transfer ownership to another member whose state is iFolder User	Yes	No	No	No
Set a quota for the iFolder	No	No	No	No
Make the iFolder available to other users (sharing)	Yes	Yes	No	No
Make the iFolder unavailable to other users (stop sharing)	Yes	Yes, except the owner	No	No
Assign iFolder access rights for other users	Yes	Yes, except the owner	No	No
Read directories and files in the iFolder	Yes	Yes	Yes	Yes
Add, modify, or delete directories and files in the iFolder	Yes	Yes	Yes	No
Rename directories and files in an iFolder	Yes	Yes	Yes	No
Rename the iFolder	No	No	No	No
Set up an iFolder on multiple computers	Yes	Yes	Yes	Yes
Revert an iFolder (do not participate on a local computer)	Yes	Yes	Yes	Yes
Delete an available iFolder to decline participating	Yes	Yes	Yes	Yes
Delete the iFolder and delete the iFolder and its files from the server (make it a normal folder again and no longer share it with others)	Yes	No	No	No

8.6.2 Accessing the Sharing Tab

You can manage membership for the iFolder from the *Sharing* tab in the iFolder Properties dialog box.

IMPORTANT: You can share iFolders only if the iFolder administrator has enabled the sharing policy for your account.

- 1 If iFolder is not running, start iFolder.
- 2 Do one of the following to open the iFolder Properties dialog box to the *Sharing* tab.

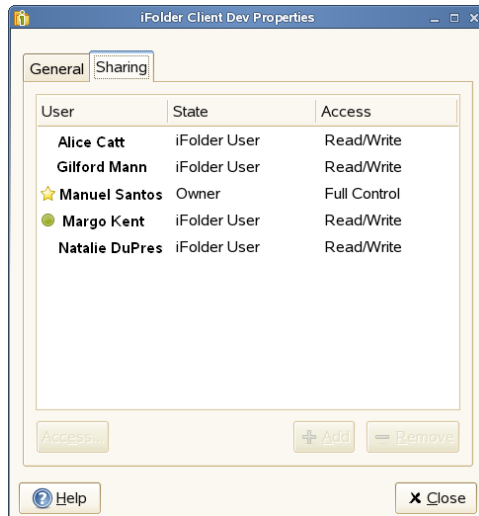

- ◆ In a file manager, right-click the iFolder you want to share, then select *Share with*.
- ◆ In the iFolder browser, select the iFolder, then select *Share with*.

8.6.3 Adding a User to an iFolder

- 1 On the *Sharing* tab, click *Add* to open the Select User dialog box.
- 2 From the list of users, select one or more users or LDAPGroups by adding them to the *Selected Users* list, then click *OK*.

It can take several seconds for the users to synchronize up to the server. Soon after the sync, a notification appears at the bottom right of the page.



- 3 On the *Sharing* tab, select one or more users who you want to assign the same access right.
- 4 Click *Access*, select the *Full Control*, *Read/Write*, or *Read Only* access right, then click *OK*.
- 5 Repeat the previous steps until you have invited all the desired users or LDAPGroups to share the iFolder and have set their access rights.
- 6 Click *Apply*, then click *OK* to close the iFolder Properties window.

8.6.4 Modifying User Access Rights

As the working relationships and status of members of an iFolder change, you might need to change a user's access right for the iFolder. For example, you might want to give a trusted user the Full Control right for the iFolder.

- 1 On the *Sharing* tab, select one or more users who you want to have the same access right.
- 2 Select *Access*, then specify the *Full Control*, *Read/Write*, or *Read Only* right.

When you first invite a user or LDAPGroup to participate, the *Make this user the owner of the iFolder* option is disabled (dimmed) in the Access dialog box. If you intend to make the new user the owner, you must wait until the user's state changes from *Invited User* to *iFolder User*, then you can transfer ownership. When you transfer the ownership to an LDAPGroup, all the members of that LDAPGroup get the ownership rights.



- 3 Click *OK*, then click *OK* to close the iFolder Properties window.

8.6.5 Removing a User from an iFolder

To unshare an iFolder, you must remove a user or an LDAPGroup as a member of an iFolder. The iFolder on the user's or LDAPGroup member's workstation becomes a normal folder. A copy of the data remains on the former member's workstation, but the files are no longer synchronized with the shared iFolder.

- 1 On the *Sharing* tab, select one or more users from the list.
- 2 Click *Remove*, click *Apply*, then click *OK*.

8.6.6 Transferring Ownership to an iFolder User

The owner of an iFolder can transfer ownership of the iFolder to another individual member or LDAPGroup whose state is iFolder User. After the transfer, the original owner becomes a member with the Read/Write right, and the space consumed by the iFolder is charged against the new owner. When an LDAPGroup becomes the owner of an iFolder, all the members of the group get the ownership rights.

- 1 In a file manager or the iFolder browser, right-click the iFolder you want to transfer, then select *Share With* to open the iFolder's Properties dialog box to the *Sharing* tab.
- 2 From the list of users, select the iFolder User who is to be the new owner, then click *Access*.
- 3 Select *Make this user the owner of this iFolder*.

The *Make this user the owner of the iFolder* option is disabled (dimmed) in the Access dialog box if the user's state is *Invited User*. In this case, exit the dialog box, wait until the user's state changes from *Invited User* to *iFolder User*, then repeat the preceding steps to transfer ownership.

- 4 Click *OK*, then click *OK* to close the iFolder Properties window.

8.7 Viewing and Hiding Available iFolders

You can decide which iFolders you want to download to each of your computers. If iFolders that you have not downloaded are available to you on the server, they are listed in the iFolder browser under the *Server Name* of the related account. The *Server Name* is the administrator-specified descriptive name of the server where you have an iFolder account.

To view the available iFolders in the iFolder browser, click *View Available iFolders*.

To hide the available iFolders in the iFolder browser, click *Hide Available iFolders*.

8.8 Merging iFolders

Merge helps you consolidate the iFolder data and minimize the data transfer between iFolder server and client. You can merge the content in an iFolder on the server with the content on an existing local machine folder content.

- ◆ [Section 8.8.1, “iFolder-to-Folder Merge,” on page 90](#)
- ◆ [Section 8.8.2, “Moving Existing iFolders to Different Locations,” on page 91](#)
- ◆ [Section 8.8.3, “Merging a Migrated 2.x iFolder to iFolder 3.7,” on page 91](#)

8.8.1 iFolder-to-Folder Merge

You can merge an iFolder and a normal folder with the same name. For example, you can merge the content of an iFolder named `corporate` with that of a normal folder named `corporate`.

Assume that the `corporate` iFolder has three sub folders: `hr`, `finance` and `marketing`. You want to download the content of `corporate` iFolder to the folder named `corporate`, which contains only the `hr` and `finance` folders. In this case, you don't need to download all the three folders to the `corporate` folder and increase the transfer rate. Instead, you can merge the `corporate` iFolder to the `corporate` folder so that the *Merge to folder* feature intelligently avoids downloading the sub folders `hr` and `finance`, and downloads only `marketing` sub folder.

If the data in the `corporate` iFolder and `corporate` folder is different, a version conflict is displayed. You can resolve the conflicts manually. Similarly, if a filename conflict is displayed, you can resolve it manually.

To merge an iFolder on the server to an existing local machine folder content:

- 1 In the iFolder browser, right-click the desired iFolder from the list of iFolders on the selected server, then select *Merge to folder*.
- 2 Browse and select the folder and click *Merge*.

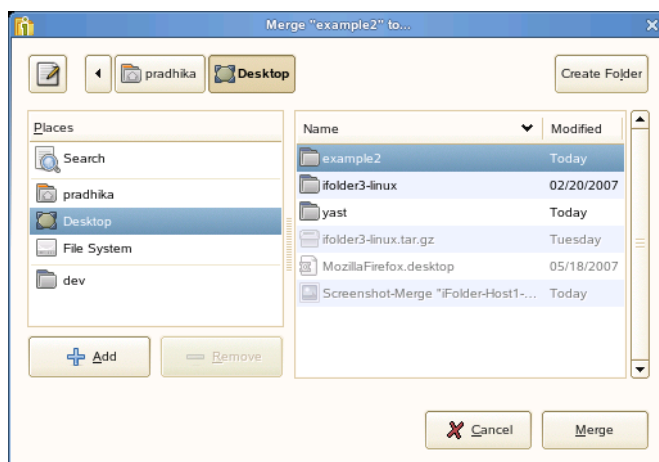

Now, the contents of these two folders are compared and the files that are not present in the folder is downloaded from the iFolder. The files that are not present in the iFolder, but available in the folder are uploaded.

8.8.2 Moving Existing iFolders to Different Locations

To move an existing iFolder named `corporate` to a different location on the client machine:

- 1 Convert the `corporate` iFolder into a normal folder.

IMPORTANT: You must not delete the iFolder on the server.

For more information, see [Section 8.15, “Reverting an iFolder to a Normal Folder,” on page 100.](#)

- 2 Move the `corporate` folder to a different location.

IMPORTANT: You must not change the folder name while it is being moved.

- 3 In the iFolder browser window, select the `corporate` iFolder on the server, then click *Merge to folder*.
- 4 Select the `corporate` folder on the local machine, then click *OK* to merge the content.

NOTE: If you use *Synchronize Now* (instead of *Merge to folder*), as described in [Section 8.14, “Moving an iFolder,” on page 99](#), it checks for all the data in the iFolder on the server, and synchronizes all the data. Thus it increases data transferring time. In other hand, *Merge to folder* minimize the data transfer as it only merges the contents of the iFolder and the normal folder.

For more information on merging, see [Section 8.8.1, “iFolder-to-Folder Merge,” on page 90.](#)

8.8.3 Merging a Migrated 2.x iFolder to iFolder 3.7

You can merge a migrated 2.x iFolder and iFolder 3.7 iFolder. For more information on migration, see [Chapter 6, “Novell iFolder Migration And Upgrade,” on page 43.](#)

After migration, the 2.x iFolders are moved to the iFolder 3.7 server. You can choose to download the migrated iFolders on the 3.7 server to the client machine. However, those iFolders might already exist on the client machine. When you try to download a migrated iFolder, it prompts you to merge. In this case, use the merge functionality to avoid unnecessary data transfer from server to the client

To merge a migrated 2.x iFolder to iFolder 3.7,

- 1 Select a migrated iFolder and click *Merge to folder*.

iFolder prompts you a message as follows:



2 Click *OK* to open a list of 2.x iFolders on the machine.

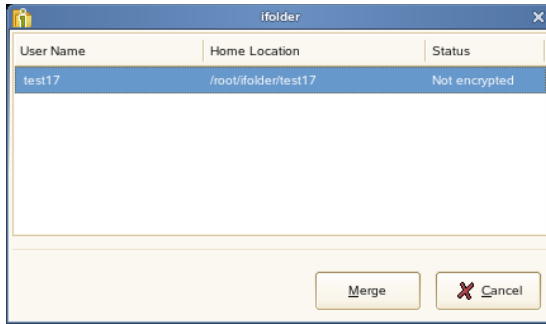

Irrespective of the owner, you can select any of the iFolders on the machine to merge with the migrated iFolder on the server.

3 Click *Merge* to continue.

If the name of the iFolders selected to merge are different, iFolder prompts you to rename the iFolder on the server to the name of the iFolder on the machine.

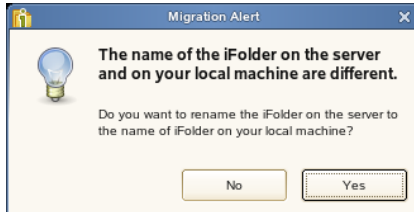

4 Click *OK*.

You can view the merged iFolder listed under *iFolders on This Computer* in the iFolder main window.

8.9 Downloading an Available iFolder

When others share iFolders with you, the iFolders appear with the iFolder Download icon  under *iFolders on iFolder Server Name* in your iFolder browser, where the *iFolder Server Name* is the name of the server for that account. To participate in the shared iFolder on your computer, you can download the iFolder.

When a new user joins your shared iFolder list, iFolder announces the availability of new shared user with a pop-up message in the notification area.

Figure 8-1 Example of Notification of a New SharedUser

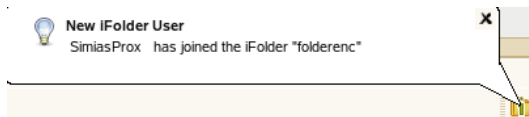

The shared user also will get a balloon pop-up message in the notification area soon after he or she finishes downloading the shared iFolder. The message reads that the <Username of the user who shared the iFolder> has joined the <iFolder name>. Whenever a new user joins the shared members, all the existing member users are notified of the new shared member.

- 1 Right-click the iFolder Services icon , then click *iFolders* to open the iFolder browser.
- 2 In the list of iFolders, select the available iFolder, then click *Download an iFolder*.
- 3 If you are not logged in to the account, log in with your username and password, then click *Connect*.
- 4 Browse to the location where you want to create a local iFolder, then specify the name you want to use locally for this iFolder.

The location and folder name must satisfy the following guidelines:

- ♦ [Section 8.1, “Guidelines for the Location and Use of iFolders,” on page 75](#)
 - ♦ [Section 8.3, “Naming Conventions for an iFolder and Its Folders and Files,” on page 77](#)
- 5 Click *OK* twice.

8.10 Viewing and Configuring Properties of an iFolder

Use the iFolders Properties page to view and configure the following information about a selected iFolder.

- ♦ [Section 8.10.1, “Understanding iFolder Properties,” on page 93](#)
- ♦ [Section 8.10.2, “Accessing iFolder Properties from a File Manager,” on page 94](#)
- ♦ [Section 8.10.3, “Accessing iFolder Properties from the iFolder Browser,” on page 94](#)

8.10.1 Understanding iFolder Properties

The following parameters report the disk space used on the server:

Table 8-3 Storage Parameters for iFolders Stored on the iFolder Server

Parameter	Description
<i>Available</i>	The total amount of server disk space currently available for files or directories in the selected iFolder. The value is equal to the quota minus the used space.
<i>Used</i>	The total amount of server disk space currently consumed by all files and directories in the selected iFolder.
<i>Quota</i>	The value reports the total amount of server disk space allocated to the selected iFolder by the iFolder administrator. If no quota is set, the value is empty or N/A (Not Applicable).

The following parameters report the synchronization status for the local copy of the iFolder:

Table 8-4 Synchronization Parameters for iFolders Stored Locally

Parameter	Description
<i>Last Successful Synchronization</i>	The completion time of the most recent successful synchronization of your local copy of the iFolder with the iFolder server. mm/dd/yyyy hh:mm:ss
<i>Files/Folders to Synchronize</i>	The total number of storage items (files and folders) in the iFolder that need to be synchronized.
<i>Automatically Synchronizes Every</i>	The synchronization interval for the iFolder. Specify the value in minutes, hours, or days. When the iFolder client is used with a Novell iFolder 3.6 enterprise server, the interval cannot override the minimum interval specified by the iFolder administrator for the server or your account on the server, but it can override the client-wide synchronization interval.
<i>Synchronize Now</i>	Click the button to initiate a synchronization on demand.
<i>Secure Sync</i>	Secure Sync enables secure synchronization of files in the iFolder you are creating. You can enable secure channel for both regular and encrypted iFolders. With this option selected, iFolder allows you use a secure channel to synchronize between iFolder on the server and on the local machine.

8.10.2 Accessing iFolder Properties from a File Manager

- 1 In the file manager, navigate to the iFolder, then select it.
- 2 Right-click the iFolder, then click *iFolder > Properties*.

8.10.3 Accessing iFolder Properties from the iFolder Browser

- 1 In the notification area, right-click the iFolder Services icon, then click *iFolders* to open the iFolder browser.
- 2 In the list of iFolders, select the iFolder, then click *Properties*.

8.11 Managing Passphrase for Encrypted iFolders

Novell iFolder provides user-friendly interface to encrypt your iFolders to ensure data security at the server side.

After you successfully log in to the iFolder, an optional iFolder passphrase dialog box opens where you can enter your encryption passphrase if encryption is enabled by the Admin. iFolder uses the passphrase to generate a unique encryption key for encrypting and decrypting your iFolder. If you don't provide a passphrase, the passphrase dialog box appears automatically while processing the encrypted iFolders. If you cannot recall your passphrase, the recovery agent you selected during login, helps you recover your encryption key. For more information, see [“Enter the Passphrase” on page 57](#).

Encryption occurs before the files leave your workstation to travel securely across an Internet connection to be uploaded to, and stored on, the iFolder server. The iFolder data remain encrypted on the iFolder Server and travel securely on the channel to and from the server. The iFolder client decrypts the downloaded files as they arrive on your local workstation.

8.11.1 Recovering an Encrypted iFolder

Each iFolder has a unique data encryption key which is auto-generated during iFolder creation. You use your passphrase to create the key that encrypts the unique data encryption key. If you forget the secret passphrase, you cannot access either the iFolder data or the encrypted key used for recovering it unless your passphrase is saved locally (enabling *Remember passphrase*). To avoid this problem, you must export the keys using the Export encrypted Keys menu item and send it manually to the recovery agent using e-mail address given in the dialog box. The recovery agent retrieves the keys and sends back to you (through e-mail or any other communication channel). You can import the keys and use them to reset the passphrase.

NOTE: The Recovery agent is generally an entity independent of entities owning the iFolder server's infrastructure, or, independent of the IT department if deployed in a corporate environment.

To export your data encryption key,

- 1 Select *Security > Key Recovery > Export Encrypted Keys*



- 2 Select the iFolder account from the drop down list.
- 3 Specify the location on your local machine where you want to store your exported file that contains the encrypted keys.
- 4 Click *OK*

To import your recovered data encryption key,

- 1 Select *Security > Key Recovery > Import Decrypted Keys*

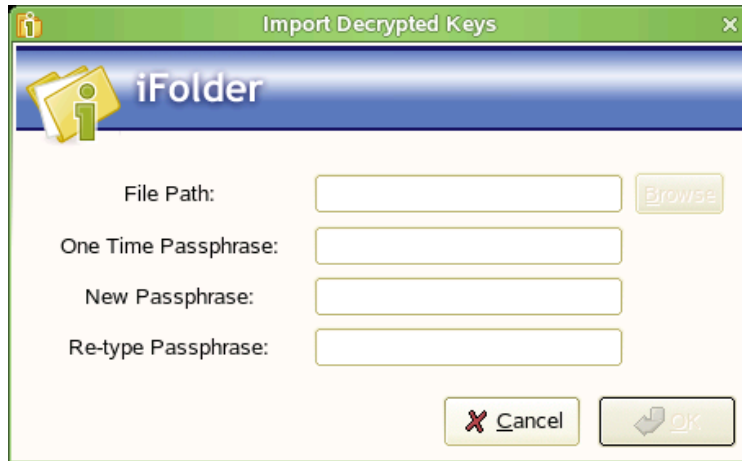

- 2 Specify the location of the imported file that contains the decrypted keys.
- 3 Specify the *One Time Passphrase* provided by the Recovery agent to decrypt and rarefy the key.(optional)

The Recovery agent can choose to encrypt the recovered decrypted keys using the one time passphrase. The one time passphrase and key file need to be send through different communication channels (for security reason). If the Recover agent choose not to re-encrypt, then the imported file contains decrypted keys.

- 4 Specify the *New Passphrase* to re-encrypt the data encryption key.
- 5 In the *Re-type Passphrase* field, re-type the passphrase to verify and then, click *OK*

8.11.2 Resetting the Passphrase

For security reasons, you should reset the passphrase after you import the keys. You do this by using the one-time passphrase sent by your Recover agent.

- 1 Select *Security > Reset Passphrase*.
- 2 In the Reset Passphrase window, select the iFolder account you want to reset the passphrase for and specify the following details:

Enter Passphrase: Enter the one-time passphrase.

Enter New Passphrase: Enter the new passphrase you want to set for the current iFolder account.

Retype Passphrase: Enter the new passphrase again for confirmation.

Recovery Agent: Select the Recovery agent you have set for the current iFolder account.

- 3 Click *Reset*.

8.12 Synchronizing Files

- ♦ [Section 8.12.1, “Synchronizing Files on Demand,” on page 97](#)
- ♦ [Section 8.12.2, “Configuring the Synchronization Interval,” on page 97](#)

8.12.1 Synchronizing Files on Demand

- 1 In the notification area, right-click the iFolder Services icon , then click *iFolders* to open the iFolder browser.
- 2 In the list of iFolders, select the iFolder, then click *Synchronize Now*.

8.12.2 Configuring the Synchronization Interval

- 1 In the notification area, right-click the iFolder Services icon , then select *Preferences* to open the iFolder Preferences dialog box to the *General* tab.
- 2 Do one of the following:
 - ♦ Select *Synchronize* to enable background synchronization.
 - ♦ Deselect *Synchronize* to disable synchronization.
- 3 If you enable synchronization, specify the interval for synchronizing files, such as every 1 hour or every 2 days.

When the iFolder client is used with Novell iFolder, the minimum system Synchronization Interval, typically every 5 minutes, is configured by the iFolder administrator. You cannot override the system minimum. The absolute system minimum is 1 minute.

8.13 Resolving File Conflicts



Conflicts can occur between file versions saved at the same time on different computers, or when a filename differs by case only. When conflicts occur, the file is stored in the conflict area and the file is flagged with a status of *Name Conflict*. The iFolder conflict icon  is displayed on the iFolder. If the *Notify of conflicts* option is enabled in your iFolder Preferences, an alert is also sent to the notification area. You can control the pop-up behavior of notifications by setting your preference in the *iFolder Preferences > General* tab.

To resolve file conflicts, see the following:

- ♦ [Section 8.13.1, “Resolving File Version Conflicts,” on page 97](#)
- ♦ [Section 8.13.2, “Resolving Filename Conflicts,” on page 98](#)

8.13.1 Resolving File Version Conflicts

To resolve file version conflicts, you must select the correct version in the Conflict Resolution dialog box..

- 1 In the notification area, right-click the *iFolder Services* icon , then click *iFolders* to open the iFolder browser.
- 2 Select the iFolder in conflict , then click *Resolve* to open the *Resolve Conflicts* dialog box.

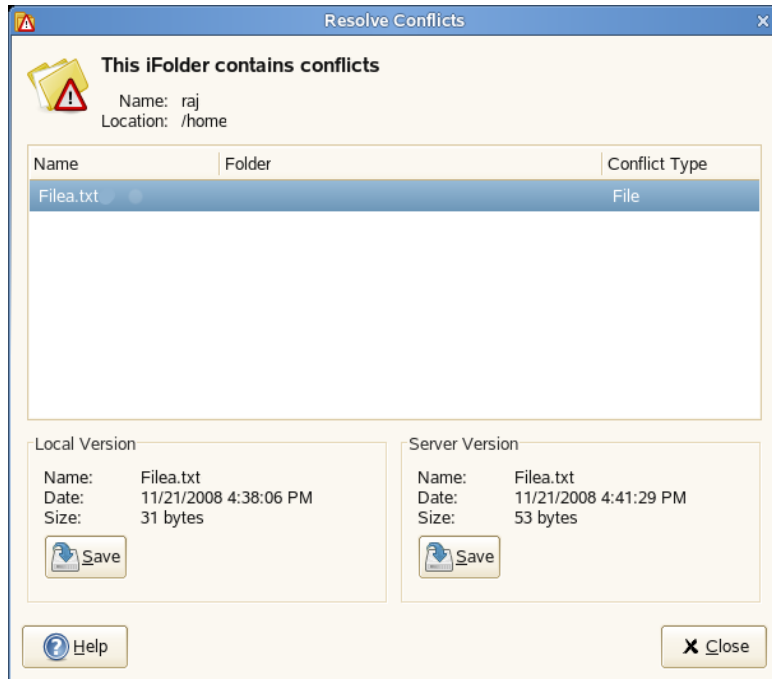

You can view two versions of the same file:

- ♦ **Local Version:** File saved on your local machine.
- ♦ **Server Version:** File saved on the server.

You can view the details about the file on your local machine and the file on the server to determine which version of the file you want to keep.

3 Select any of the following options for *Save to iFolder* based on your preference.

Local Version: Select this option if you want to save the local version to the iFolder.

Server Version: Select this option if you want to save the server version to the iFolder.



4 Select *Enable* to enable the *Save to Conflict Bin* option. When you enable this option, the file in conflict is automatically selected to be saved in the Conflict bin. Your selection decides which version to be saved in the Conflict bin locally for later use.

5 When you are done resolving the conflict, click *Save*.

8.13.2 Resolving Filename Conflicts

NOTE: Filename conflicts is not supported in the iFolder client for Macintosh. To resolve the filename conflict, open a file manager and navigate to the local copy of the file in conflict. Copy the file and save it with a unique name in the iFolder. iFolder synchronizes the file as a new file to the server.

Filename conflicts occur when the names of the local file version and the server file version differ by case. These type of conflicts can be resolved by renaming the local files, but be careful about where you rename the file.

- ♦ If the content is the same, you can rename the local file by using the *Resolve Conflicts* dialog box.
 - ♦ If the content is different, make sure to make a copy of the local file and give it a different name, then return to the *Resolve Conflicts* dialog box and save the server version of the file. This allows both versions of the file to exist in the iFolder with different filenames. If you rename a file version within the *Resolve Conflicts* dialog box, that version of the file overwrites the other, and the content of the other file is destroyed.
- 1 In the notification area, right-click the iFolder Services icon , then click *iFolders* to open the iFolder browser.
 - 2 Select the file in conflict , then click *Resolve Conflicts* to open the *Resolve Conflicts* dialog box.



- 3 Confirm that it is a file name conflict, and determine whether the content is the same or different.
- 4 Click *Rename* and rename the file with a unique name in the iFolder. iFolder synchronizes the file as a new file to the server and member computers.
- 5 Close the *Resolve Conflicts* dialog box.

8.14 Moving an iFolder

After you create an iFolder, the path to the iFolder is static. You cannot move an iFolder from its original location to another location on your local computer and have it remain an iFolder. Moving the iFolder breaks the link between the synchronization database and the folder you converted to an iFolder.

To move an iFolder on the computer where you created it:

- 1 In a file manager or the iFolder browser, select the iFolder you want to move.
- 2 Revert the iFolder to a normal folder.
- 3 In a file manager, move the folder to another location on the computer.
- 4 Convert the folder back to an iFolder and upload the iFolder to the server.
- 5 (Optional) Share the iFolder.
- 6 Allow the iFolder to synchronize files with the iFolder server.

To move an iFolder on a participating computer:

- 1 In iFolders, revert the iFolder to stop participating in the iFolder on the current computer.
- 2 Select the available iFolder, then click *Download an iFolder*.
- 3 Specify a new local path where you want to place the iFolder.
- 4 Allow the iFolder to synchronize files with the iFolder server.

8.15 Reverting an iFolder to a Normal Folder

You can revert an iFolder to a normal folder for the local computer. After it is reverted, the collaborative share relationship remains for all the iFolder members, but the iFolder is no longer synchronized to your current computer. Reverting an iFolder does not delete the iFolder and its contents from member workstations or the server.

- 1 In a file manager or the iFolder browser, locate the iFolder that you want to revert to a normal folder.
- 2 Use one of the following methods to start reverting the iFolder:
 - ♦ In a file manager, right-click the iFolder, then click *Revert to a Normal Folder*.
 - ♦ In the iFolder browser, select the iFolder, then click *File > Revert to a Normal Folder*.

The *Revert this iFolder back to a normal folder?* dialog box requests confirmation and clarification.

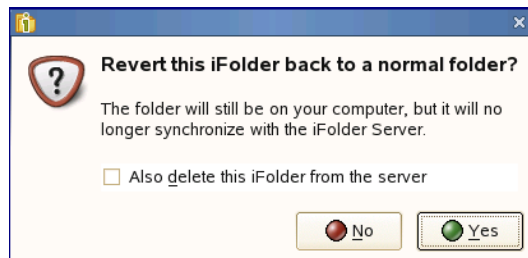

- 3 Do one of the following:
 - ♦ Select *No* to keep the folder as an iFolder on the local computer.
 - ♦ Select *Yes* to revert the iFolder to a normal folder.

The local copy of the iFolder is normal folder and is no longer synchronized with the server. Other members of the iFolder are not affected.
 - ♦ If you are the iFolder owner, you can optionally stop sharing this folder as an iFolder. Select *Also delete this iFolder from the server*, then click *Yes*.

The iFolder reverts to a normal folder on your local computer and on all members' computers. The server copy of the iFolder is permanently deleted from the server.

8.16 Removing Membership From a Shared iFolder

To remove membership from a downloaded shared iFolder:

IMPORTANT: Individual members of an LDAPGroup are not allowed to remove their membership from an iFolder if that iFolder is shared with that LDAPGroup.

- 1 In the file manager or the iFolder browser, locate the iFolder that you want to remove your membership from.
- 2 Right-click the iFolder and select *Revert to a normal folder* to display the confirmation dialog box.



- 3 In the confirmation dialog box, select *Also remove my membership from the iFolder*.
- 4 Click *Yes* to confirm.

The local copy of the iFolder is a normal folder and is no longer synchronized with the server.

To remove membership from a shared iFolder on the server:

- 1 In the iFolder browser, locate the iFolder that you want to remove your membership from.
- 2 Right-click the iFolder and *Select Remove my membership*.
- 3 Click *OK* to confirm your action.

8.17 Deleting an iFolder

If you delete an iFolder from your collection, it deletes the local copy of the iFolder and its contents. It also can affect the share relationship for the iFolder, depending on the Access right you hold for it.

You are allowed to delete the local copy of the iFolder which is shared with the LDAPGroup you are a member of. However, you cannot delete your membership from that iFolder.

The following table outlines the effect on the share relationship and the member iFolders based on the Access right of the user who deletes the iFolder.

Table 8-5 *What to Expect When You Delete an iFolder*

Access Right of the user Who Deletes the iFolder	Share Relationship	Server Copy of the iFolder	Member Copies of the iFolder
Owner	Ends the share relationship for the iFolder	Deletes the iFolder metadata and contents from the server	Reverts the iFolder to a normal folder for all users
Full Control User	Remove user from share	No effect	Reverts the local copy of the iFolder to a normal folder
Read/Write User	Remove membership of the user from the share	No effect	Reverts the local copy of the iFolder to a normal folder
Read Only User	Remove membership of the user from the share	No effect	Reverts the local copy of the iFolder to a normal folder

The following table outlines the effect on the share relationship and the member iFolders based on the Access right of the LDAPGroup member who deletes the iFolder.

Table 8-6 *What to Expect When an LDAPGroup Member Deletes an iFolder*

Access Right of the LDAPGroup Member who Deletes the iFolder	Share Relationship	Server Copy of the iFolder	Member Copies of the iFolder
Owner	Ends the share relationship for the iFolder	Deletes the iFolder metadata and contents from the server	Reverts the iFolder to a normal folder for all users
Full Control LDAPGroup	No effect	Not allowed to delete the iFolder from the server	Reverts the local copy of the iFolder to a normal folder
Read/Write LDAPGroup	Not allowed to end the share relationship	Not allowed to delete the iFolder from the server	Reverts the local copy of the iFolder to a normal folder
Read Only LDAPGroup	Not allowed end the share relationship	Not allowed to delete the iFolder from the server	Reverts the local copy of the iFolder to a normal folder

Deleting an iFolder does not uninstall the iFolder client from your workstation.

- 1 In a file manager or iFolder browser, locate the iFolder that you want to delete.
- 2 Right-click the iFolder, then click *Delete*.

8.18 What's Next

For information about Web Access Server, see the following:

- ♦ [Chapter 9, "Using Novell iFolder 3.7 Web Access," on page 103](#)

Using Novell iFolder 3.7 Web Access

9

Novell® iFolder® 3.7 Web Access provides an interface to allow users remote access to iFolders on the enterprise server.

- ♦ [Section 9.1, “Logging In,” on page 103](#)
- ♦ [Section 9.2, “Creating a New iFolder,” on page 103](#)
- ♦ [Section 9.3, “Browsing and Managing iFolders,” on page 104](#)
- ♦ [Section 9.4, “Searching iFolders,” on page 106](#)
- ♦ [Section 9.5, “Managing iFolder Shared Members,” on page 107](#)
- ♦ [Section 9.6, “Viewing History,” on page 109](#)
- ♦ [Section 9.7, “Viewing Details,” on page 110](#)
- ♦ [Section 9.8, “Logging Out,” on page 110](#)

9.1 Logging In

Log in to Novell iFolder 3.7 Web Access to gain access to folders and files in any of your iFolders available to you in your Novell iFolder enterprise server account. This includes iFolders that you participate in but have not set up on a local computer. (You cannot access 2.x iFolders with Web Access.) The enterprise server specified in the URL authenticates your username against the server’s LDAP directory services.

You can also specify which of the supported localized interfaces to use. This is typically the Language Code of the iFolder enterprise server. Make sure to configure your browser’s Languages setting to support the desired language.

- 1 On the iFolder 3.7 Web Access Login page, specify the username and password for your account.
- 2 Use the *Languages* drop-down list to specify which language you want to use to access your files.
- 3 Click *OK*.

This login gives you access only to those iFolders in the same domain as the server you specified in the URL. To log in to a different server, enter its server’s URL in your Web browser, then log in.

9.2 Creating a New iFolder

You can create a new iFolder from the Home page. Perform the following steps to create a new iFolder:

- 1 Click the New iFolder link given in the Home page.
- 2 In the new page that opens, specify the following information:
Name: Assign a name to the iFolder, such as myfolder.

IMPORTANT: When you attempt to create an iFolder whose name exceeds the file limit supported by the iFolder server file system, it throws an error message that reads “The name of the iFolder is too long to be created”.

Description: A short description of the iFolder.

Type: select the type of the iFolder that you want to create.

Encrypted: Select this option to encrypt your iFolder and the files within it. This option is not enabled until your Admin set your encryption policy to On.

Regular: Select Sharable to share your iFolder with other iFolder accounts. Shared iFolders cannot be encrypted and encrypted ones cannot be shared.

3 Select the Recovery agent from the drop-down list.

This option will not be available if your iFolder Administrator does not select *Enable Recovery agent* option while configuring the iFolder server. Unless you have set your Recovery agent, the encrypted data cannot be recovered in the unfortunate case that you lost the passphrase.

4 When you are prompted to accept the certificate, review the certificate information, then click *OK* to set the passphrase successfully.

5 Type the passphrase in the *Enter Passphrase* field.

6 Click *Create* to complete the new iFolder creation. Click *Cancel* to cancel the operation.

9.3 Browsing and Managing iFolders

The Home page lists all iFolders available to you in the current domain. Available iFolders include those you own and those others have made available to you. You can access iFolders through Web Access even if you have not set up the iFolder on a local computer.

To browse the iFolders, click any of the iFolder's name listed on the Home page to open the list of folders and files available for the selected iFolder to the Browse page.

You can also upload and download files, create folders, and delete folders and files.

Within an iFolder, you can perform the following tasks:

- ♦ [Section 9.3.1, “Viewing a List of Folders and Files,” on page 104](#)
- ♦ [Section 9.3.2, “Navigating Directories,” on page 105](#)
- ♦ [Section 9.3.3, “Downloading a File,” on page 105](#)
- ♦ [Section 9.3.4, “Creating a New Folder,” on page 105](#)
- ♦ [Section 9.3.5, “Deleting Folders or Files,” on page 105](#)
- ♦ [Section 9.3.6, “Uploading a File,” on page 105](#)
- ♦ [Section 9.3.7, “Search Folders and Files in an iFolder,” on page 106](#)

9.3.1 Viewing a List of Folders and Files

The iFolder Browse page lists folders and files alphabetically. Scroll to locate the directory or file of interest.

9.3.2 Navigating Directories

Click name of the folder  to open the folder and view a list of its contents. To return to a higher level directory, click the respective icon in the navigational bar.

9.3.3 Downloading a File

Click the name of the file  you want to download, then click *Open* or *Save*.

IMPORTANT: iFolder 3.7 Web Access does not support the uploading and downloading of 10 MB or larger files.

- ♦ **Open:** Click *Open* to view the file's contents. You must have a compatible application on your computer to open the file. The file is downloaded to a temporary folder where Internet files are saved, such as Temporary Internet Files in Windows, and then opened with your local application. If you plan to work in the file, it is best to save the file locally, modify the file, and then upload it.
- ♦ **Save:** Click *Save* to save the file locally or to a mapped drive. Navigate to the location where you want to place the file, then click *Save*. The file is downloaded to your computer.

Options on the page might differ slightly, depending on the Web browser you use.

9.3.4 Creating a New Folder

To create a new folder,

- 1 Click *New Folder* link in the navigation bar of the Browse page to open New folder creation page.
- 2 In the *Name* field, specify the name of the new folder.
- 3 Click *Create*.

Folder names are case sensitive. When the page refreshes, the folder appears alphabetically in the list. Click  to view the history of changes made to the selected Folder or file.

9.3.5 Deleting Folders or Files

Select the check box next to one or more folders or files you want to delete, then click *Delete* to Confirm the deletion.

9.3.6 Uploading a File

To upload a file,

- 1 Click *Upload Files* link in the navigation bar of the iFolder Browse page to open Upload Page.
- 2 Click *Browse*, locate a local folder you want to upload.
- 3 Select *Overwrite Existing Files* to overwrite the files on the server.
Selecting this option allows you to overwrite the file on the server with the file you have selected to upload. Before you upload, ensure the copy of the file you want to retain.
- 4 Click *Upload*.

When the page refreshes, the file appears alphabetically in the list.

The maximum file size for the upload limit is configured by the administrator. By default, the limit is set to 10 MB; the limit for your server might differ.

IMPORTANT: iFolder 3.7 Web Access does not support the uploading and downloading of 10 MB or larger files.

9.3.7 Search Folders and Files in an iFolder

To search for folders and files within a selected iFolder,

- 1 Click *Search* to open the Search page.

The Search page helps you locate the files or folders of your interest. Use the search tool located at the top right of the page for this purpose.

- 2 Use one or more of the following search methods and press Enter.
 - ♦ Type one or more letters in the Search iFolders field.
 - ♦ Type an asterisk (*) in the Search iFolders field to return a list of all iFolders on the system.
 - ♦ Leave the Search iFolders field empty to return a list of all iFolders on the system.
- 3 Search result opens to the *Search* page with the search text highlighted in search result.
- 4 Do not click anywhere in the page until the page completely refreshes, then you can browse or manage the files or folders listed in the search results.

Scroll up and down to browse the search results and locate the folder or file of your interest. The combination of the file or folder name and date created can help you identify the file or folder you seek.

9.4 Searching iFolders

The search tool located at the top right of the Home page helps you locate the iFolder you want. The search result opens to the same page with the search text highlighted in the search result.

Use one or more of the following search methods:

- ♦ Select a filter criterion (All, Recent, Owned, Shared) for the name of the iFolder, then type one or more letters in the Search iFolders field.
- ♦ Type an asterisk (*) in the Search iFolders field to return a list of all iFolders on the system.
- ♦ Leave the Search iFolders field empty to return a list of all iFolders on the system.

Do not click anywhere in the page until the page completely refreshes, then you can browse the iFolders listed in the Search Results.

Scroll up and down to browse the search results and locate the folder or file of your interest. The combination of the file or folder name and date created can help you identify the file or folder you seek.

9.5 Managing iFolder Shared Members

The iFolder Members page lists all the shared members for the current iFolder. You can add new shared members to it, remove the existing ones, and set rights to the selected members.

Within an iFolder, you can perform the following tasks:

9.5.1 Adding New Shared Members

To add new members to the shared members list,

- 1 Click *Add* to open a list of members in the current iFolder domain.
- 2 Locate the user by using the Search tool.
Use the search criteria (User Name, First Name, Last Name), then type one or more letters in the Search field to locate the desired user.
- 3 Click  next to the user you want to add to the shared members list.
- 4 Click *Share*.

9.5.2 Assigning Rights to the Members

You can set three levels of access right for the shared members of your iFolder. For more information on access rights, see [Section 1.4.2, “iFolder Access Rights,” on page 16](#)

To set an access right for an user:

- 1 Select the user/group or users/groups from the list.
- 2 Click the link for the access right listed at the top.

In the page, you can view the access right set for each user .

Read [Table 9-1, “iFolder Access Rights,” on page 107](#) to understand the various capabilities for a shared member at different access levels.

Table 9-1 *iFolder Access Rights*

Capabilities	Owner	Full Control	Read/Write	Read Only
Reassign ownership to another user	Yes	No	No	No
Set a quota for the iFolder	Yes	No	No	No
Make the iFolder available to other users (sharing)	Yes	Yes	No	No
Make the iFolder unavailable to other users (stop sharing)	Yes	Yes, except to the owner	No	No

Capabilities	Owner	Full Control	Read/Write	Read Only
Assign iFolder access rights for other users	yes	Yes, except to the owner	No	No
Read directories and files in the iFolder	Yes	Yes	Yes	Yes
Add, modify, or delete directories and files in the iFolder	Yes	Yes	Yes	No
Rename directories and files in an iFolder	Yes	Yes	Yes	No
Rename the iFolder	No	No	No	No
Set up an iFolder on multiple computers	Yes	Yes	Yes	Yes
Revert an iFolder (do not participate on a local computer)	Yes	Yes	Yes	Yes
Decline participating	Yes	Yes	Yes	Yes
Delete the iFolder and delete the iFolder and its files from the server (make it a normal folder again and no longer share it with others)	Yes	No	No	No

Read [Table 9-2, “iFolder Access Rights for an LDAPGroup Member,” on page 108](#) to understand the various capabilities for a user in a shared group at different access levels.

Table 9-2 *iFolder Access Rights for an LDAPGroup Member*

Capabilities	Owner	Full Control	Read/Write	Read Only
Reassign ownership to another user	Yes	Yes	No	No
Set a quota for the iFolder	Yes	No	No	No

Capabilities	Owner	Full Control	Read/Write	Read Only
Make the iFolder available to other users (sharing)	Yes	Yes	No	No
Make the iFolder unavailable to other users (stop sharing)	Yes	Yes, except to the owner	No	No
Assign iFolder access rights for other users	Yes	Yes, except to the owner	No	No
Read directories and files in the iFolder	Yes	Yes	Yes	Yes
Add, modify, or delete directories and files in the iFolder	Yes	Yes	No	No
Rename directories and files in an iFolder	Yes	Yes	Yes	No
Rename the iFolder	Yes	No	No	No
Revert an iFolder (do not participate on a local computer)	Yes	Yes	No	No
Decline participating	Yes	No	No	No
Delete the iFolder and delete the iFolder and its files from the server (make it a normal folder again and no longer share it with others)	Yes	No	No	No

9.6 Viewing History

Click *History* to view the history of the changes you have made to the selected iFolders, and to its files, folders and shared users. The History page tracks and displays all the iFolder operations and modifications performed on the selected iFolder. It lists all the folders and files that have been added to or removed from the selected iFolder by any user. It shows the time and date of iFolder operations performed, and the username that tells you who performed the iFolder operations on the selected iFolder and on its files and folders

9.7 Viewing Details

Click *Details* to view the iFolder properties of the selected iFolder. You can also edit the description you have provided when the iFolder was created. You can view the following iFolder properties:

Table 9-3 *iFolder details*

Parameter	Description
Name (view only)	The name assigned to the iFolder.
Description	A short description of the iFolder. To edit the iFolder description, click Edit. In the new page that opens, type the new description in the Description field and click Save. To cancel the changes made, click Cancel.
Last modified (view only)	Displays the last modified time of the iFolder when it was last modified by any user.
Created (view only)	Displays the date when the iFolder was created.
Access (view only)	Displays the username of the iFolder member who is currently accessing the iFolder.
Owner (view only)	Displays the username for the iFolder owner. This is the full distinguished name of the iFolder owner.
Size (view only)	Displays the size of the iFolder.
Members (view only)	Reports the total number of iFolder users belong to the iFolder.
Files (view only)	Displays the total number of files in this iFolder.
Folders (view only)	Displays the total number of folders in this iFolder.
Locked (view only)	Shows whether iFolder synchronization is enabled or not. If the iFolder Admin set the iFolder synchronization to enabled, the value for Locked is No. If it is set to disabled, the value for Locked is Yes.

9.8 Logging Out

Log out by clicking *Logout* in the upper right header area, then close your browser. If you do not log out, your session remains open until your session times out, which can be a security risk.

If the system connection times out when you are working in your iFolders, Web Access returns you to the Login page. You can log in again to resume working without closing your browser.

Uninstalling the iFolder Client

A

This section describes how to uninstall the iFolder client for Novell® iFolder® 3.7.

- ♦ [Section A.1, “Before You Uninstall iFolder,” on page 111](#)
- ♦ [Section A.2, “iFolder Client for Linux,” on page 111](#)
- ♦ [Section A.3, “iFolder Client for Windows,” on page 111](#)
- ♦ [Section A.4, “iFolder Client for Macintosh,” on page 112](#)

A.1 Before You Uninstall iFolder

Ensure the Simias data store is backed up before an uninstall, so that it can be restored during any unknown corruption of the Simias database during an upgrade or re-install of the new client. Simias data store is not deleted during an uninstall, it should be manually removed if a clean uninstall is required. The Simias data store path for Linux is `<home directory>/.local/share` subdirectory and for Windows is `C:\Documents and Settings\username\Local Settings\Application Data\simias` directory. Removal of the Simias data store doesn't affect any of the data in the folder that was converted to iFolder.

IMPORTANT: Before upgrading your 3.4.1 client, you must take the backup of your local simias store. If you don't take the backup, you will lose all configuration information from the computer as it deletes the simias store when upgrade fails.

A.2 iFolder Client for Linux

To uninstall with command line instructions:

- 1 Run the `rpm -e` command for each of the iFolder client .rpm files (`simias`, `ifolder3`, and `nautilus-ifolder`).
- 2 Delete the `/opt/novell/ifolder3` directory.
- 3 Delete the `~/local` directory.

A.3 iFolder Client for Windows

- 1 Click *Start > Control Panel*, then select *Add/Remove Programs*.
- 2 In the list of installed programs, select *iFolder 3 client*, then click *Remove*.
- 3 After the uninstall completes, restart Windows.
- 4 Log in to Windows.
- 5 Delete the `C:\Documents and Settings\username\Local Settings\Application Data\simias` directory.

Replace *username* with the Windows logon identity you used when you used the iFolder client. For example, if you logged on as *porthos* when you created iFolders, the directory to delete is `C:\Documents and Settings\porthos\Local Settings\Application Data\simias`.

- 6 Delete the `C:\Documents and Settings\<username>\Application Data\simias` directory.

If this directory is not deleted, it might cause future installs of the iFolder client to not work properly.

A.4 iFolder Client for Macintosh

To uninstall using a command line instruction:

- ♦ Open the *Applications* directory on Macintosh HD, select *Applications*, then double-click *UninstalliFolder*.
- ♦ Type *UninstalliFolder* in the spotlight (Apple button + Spacebar or click the magnifying glass icon on top right) then click *UninstalliFolder* under Applications.

To uninstall manually:

- 1 Remove the following:

- ♦ `/opt/novell/ifolder3`
- ♦ `/Applications/iFolder 3.app`
- ♦ `/Library/Receipts/iFolderClient.pkg`
- ♦ `/Library/Receipts/Simias.pkg`

Troubleshooting

B

This section discusses the following troubleshooting issues for the iFolder client:

- ◆ Section B.1, “First Attempt at Connecting to The iFolder Server Fails,” on page 113
- ◆ Section B.2, “iFolder Linux Client Fails to Display All the iFolders on the Server,” on page 114
- ◆ Section B.3, “iFolder Client Fails to Start Up,” on page 114
- ◆ Section B.4, “Encrypted iFolders Take a Long Time to Synchronize,” on page 115
- ◆ Section B.5, “No Name Conflict When Filenames Differs Only By Case,” on page 115
- ◆ Section B.6, “Resolving Name Conflict in Maintosh Client Throws Error,” on page 115
- ◆ Section B.7, “iFolder File Fails to Synchronize,” on page 116
- ◆ Section B.8, “Client File Fails to Synchronize to the Server Even after Conflict Resolution,” on page 116
- ◆ Section B.9, “All iFolders in an Account Fail to Synchronize,” on page 116
- ◆ Section B.10, “Problem Synchronizing Some Files on a FAT32 File System on Linux,” on page 117
- ◆ Section B.11, “Client Fails to Set Up a New iFolder Account,” on page 117
- ◆ Section B.12, “Repopulating Contents of a Read Only iFolder,” on page 117
- ◆ Section B.13, “GroupWise Files Become Corrupted in an iFolder,” on page 118
- ◆ Section B.14, “Possible Slowed Performance With ZoneAlarm 4.5 or Earlier,” on page 118

Additional Reading

For an additional listing of questions and answers that have been submitted by Administrators and iFolder users, see the following:

- ◆ *Novell iFolder 3.7 Administration Guide*
 - ◆ “Troubleshooting Tips For Novell iFolder 3.7”
 - ◆ “Frequently Asked Questions”
- ◆ iFolder 3 Website (<http://www.ifolder.com/index.php/FAQ>)

B.1 First Attempt at Connecting to The iFolder Server Fails

iFolder does not currently allow you to connect to the server on your first attempt. When it fails to connect to the server, quit the client and delete the local Simias store. After a few seconds, start the client and try connecting to the server again.

B.2 iFolder Linux Client Fails to Display All the iFolders on the Server

In an iFolder client for Linux, all the iFolders on the server are not displayed in the GUI if more than one iFolder exist on the server after you download the iFolders to your local machine. In this case, the first iFolder name in the alphabetically sorted list is not displayed under *iFolders on Server* list in the iFolder GUI.

There is no display issues if only a single iFolder exists on the server after downloading the iFolders.

The workaround for this issue is to logout from the current account and login again.

B.3 iFolder Client Fails to Start Up

If you are not able to run the iFolder client, consider the following cause:

- ♦ Multiple simias processes are running on the client.

When it fails to launch, consider the following action:

B.3.1 Linux

- 1 Close the iFolder client GUI.
- 2 Open a terminal console and run `pkill -9<simias process id 1 simias process id 2>` to end the simias processes.
- 3 Run `rm -rf <home directory>/local/share/simias` to remove the simias directory.

NOTE: Removing the simias directory deletes all the meta data of iFolder, so you need to configure the account again.

- 4 Restart iFolder after a few seconds to launch it successfully.

B.3.2 Windows

- 1 Close the iFolder client GUI.
- 2 In the Windows Task Manager, select the simias processes and terminate them by clicking *End Process*.
- 3 Remove the simias directory `%APPDATA%/{username}/Local Settings/Application Data/simias`.

NOTE: Removing the simias directory deletes all the meta data of iFolder, so you need to configure the account again.

- 4 Restart iFolder after a few seconds to launch it successfully.

B.3.3 Macintosh

- 1 Close the iFolder client GUI.

- 2 Open a terminal console and run `pkill -9<simias process id 1 simias process id 2>` to end the simias processes.
- 3 Run `rm -rf <home directory>/local/share/simias` to remove the simias directory.

NOTE: Removing the simias directory deletes all the meta data of iFolder, so you need to configure the account again.

- 4 Restart iFolder after a few seconds to launch it successfully.

B.4 Encrypted iFolders Take a Long Time to Synchronize

If the encrypted iFolder takes considerably long time to synchronize, consider the following causes:

- ♦ iFolder performs a full data sync every time the file is changed.
- ♦ You have reset the passphrase.

To avoid the issue, consider the following actions:

- ♦ To avoid the issue with full data sync, you must remove the encrypted iFolder and create a new sharable iFolder.
- ♦ If the passphrase has been reset, you must re-login to synchronize the encrypted iFolders to and from the iFolder server.

B.5 No Name Conflict When Filenames Differs Only By Case

When filenames differ only by case, iFolder must create a name conflict. For example: You have created two files named `A.txt` and `a.txt`.

If you don't get a name conflict error message, consider the following possible cause:

- ♦ The first synchronization cycle synchronized only one file.

To get a name conflict error message, consider the following actions:

- ♦ Wait for the second synchronization cycle.
- ♦ Perform a manual synchronization of both the files.

B.6 Resolving Name Conflict in Macintosh Client Throws Error

In iFolder client for Macintosh, when you attempt to resolve the name conflict from the GUI, it gives you an exception. This is because, the client does not support naming conflict. You must manually change the name of the file in conflict.

B.7 iFolder File Fails to Synchronize

If an iFolder file fails to synchronize, consider the following possible causes:

- ♦ You have the Read Only right to the shared iFolder. For information, see [Section 8.6.1, “Understanding User Access Rights,” on page 86](#).
- ♦ The file size exceeds the maximum file size policy set by the iFolder Administrator. Contact your iFolder Administrator for assistance.
- ♦ The file size exceeds the maximum file size supported for uploads to or downloads from the Web Access server. The default maximum is 10 MB, but your administrator might configure a lower maximum file size. Contact your iFolder Administrator for assistance.
- ♦ The disk quota you used exceeds the limit set by the iFolder Administrator. Contact your iFolder Administrator for assistance.
- ♦ A conflict might exist between the server copy of a file and the local copy of the file. Right-click the iFolder icon and select *Resolve Conflicts* to resolve the conflicts. For more information, see [Section 8.13, “Resolving File Conflicts,” on page 97](#).

If the issue is file conflict, you must avoid working simultaneously on the same data of the same iFolder on more than one client.

B.8 Client File Fails to Synchronize to the Server Even after Conflict Resolution

Conflict resolution does not attempt a re-synchronization on the iFolder. If you select a local copy instead of a server copy, the file is synchronized only in the next synchronization cycle unless you perform a forced manual sync. If you select a server copy, re-synchronization is not required.

B.9 All iFolders in an Account Fail to Synchronize

If all iFolders in an account fail to synchronize, consider the following possible causes:

- ♦ You are not logged in to the iFolder account.
Click the iFolder Services icon, select *Account Settings*, select the account, then select *Online* to connect to the server. Log in if necessary.
- ♦ The account is disabled on the client side; that is, the *Automatically connect* parameter is disabled.
Click the iFolder Services icon, select *Account Settings*, select the account, select *Properties*, then select *Automatically connect*.
- ♦ The server is down or your account is disabled on the server side. Contact your iFolder administrator for assistance.
- ♦ Your firewall is blocking iFolder traffic. For information to resolve this problem, see [Section 7.7, “Configuring Local Firewall Settings for iFolder Traffic,” on page 69](#).
- ♦ Your network connection is down. Check your local network settings.

B.10 Problem Synchronizing Some Files on a FAT32 File System on Linux

If you create iFolders on a FAT32 file system on Linux, avoid naming files in all uppercase characters. The VFAT or FAT32 file handling on Linux automatically changes the filenames that are all uppercase characters and meet the MS-DOS 8.3 file format from all uppercase characters to all lowercase characters. This creates synchronization problems for those files if the iFolder is set with the Read Only access right.

To avoid this problem for iFolders on FAT32 file systems on Linux, do one or more of the following:

- ♦ Use only lowercase characters when naming files in the iFolder. Make sure all members of the iFolder follow this naming convention.
- ♦ Make sure the iFolder access right is not Read Only; use the Read/Write or Full Control right for iFolders on the FAT32 file system.
- ♦ If an iFolder is shared with the Read Only right, set up the iFolder on a traditional Linux file system instead of on the FAT32 file system.

B.11 Client Fails to Set Up a New iFolder Account

When an iFolder Admin user removes iFolder privileges for a given username on the iFolder server, iFolder removes the account from the account list in the user's iFolder client. Afterwards, the user cannot reconfigure an iFolder account with the same username on the same iFolder server, unless the iFolder Admin user reconfigures privileges for the user on that server. That is expected.

However, if the iFolder client fails to set up an iFolder account with a different username on the same iFolder server, it is likely because the user was logged in to the old account when the username was removed from the server's users list. Some residual information about the old account might prevent the user from setting up a new account on the server from that client.

To resolve this problem, exit the iFolder client, start the iFolder client again, then set up the new account with a different username that has privileges for the iFolder server.

B.12 Repopulating Contents of a Read Only iFolder

If you modify files in an iFolder where you have only Read Only rights, the changes are not synchronized to the server. To restore the file to its previous state, you need to re-download the iFolder contents from the server.

To download the contents in an iFolder where you have Read Only rights:

- 1 In the iFolder browser, right-click the iFolder, then select *Revert This iFolder to a Normal Folder*.
- 2 In your file manager, locate and delete the local copy of the folder or save the files to a new location.

You move or delete the old folder only if you plan to re-create the iFolder in the same location. This is necessary because iFolder does not allow you to download an iFolder if another iFolder or normal folder exists with the same name in the target directory.

- 3 In the iFolder browser, select the iFolder from the list of available iFolders for that account, click *Download an iFolder*, then specify a location on your computer where you want to create the iFolder.
- 4 Allow the iFolder directories and files to download from the server to your local iFolder.

B.13 GroupWise Files Become Corrupted in an iFolder

iFolder synchronizes individual files or the changed portions of individual files; it does not synchronize files as a set. If you have a database file that is implemented as a collection of linked files, do not try to synchronize them in an iFolder.

Do not try to synchronize your GroupWise® data by making the GroupWise archive, cache, or remote directories into iFolders. If you do this, the GroupWise data files become corrupted after synchronizing the file a few times. GroupWise needs the files in the archive to be maintained as a set of files.

B.14 Possible Slowed Performance With ZoneAlarm 4.5 or Earlier

You might observe extremely slow performance on your Windows computer when the iFolder client runs if you are using ZoneAlarm* and attempt to access folders using Windows Explorer. ZoneAlarm 4.5 and earlier for Windows blocks the shell extensions installed with the iFolder client on Windows, which results in a severe slowdown. This is not an issue for ZoneAlarm 5.0 and later.

If you are using ZoneAlarm 4.5 or earlier on Windows, do the following to allow the iFolder client's shell extensions to work properly:

- 1 Double-click the *ZoneAlarm* icon to bring up the Zone Labs Control Center.
- 2 Select the *Program Control* tab (on the left).
- 3 Scroll down the list, select *Windows Explorer*, then click *Options*.
- 4 Deselect (disable) *Enable Privacy for This Program*, then click *OK*.

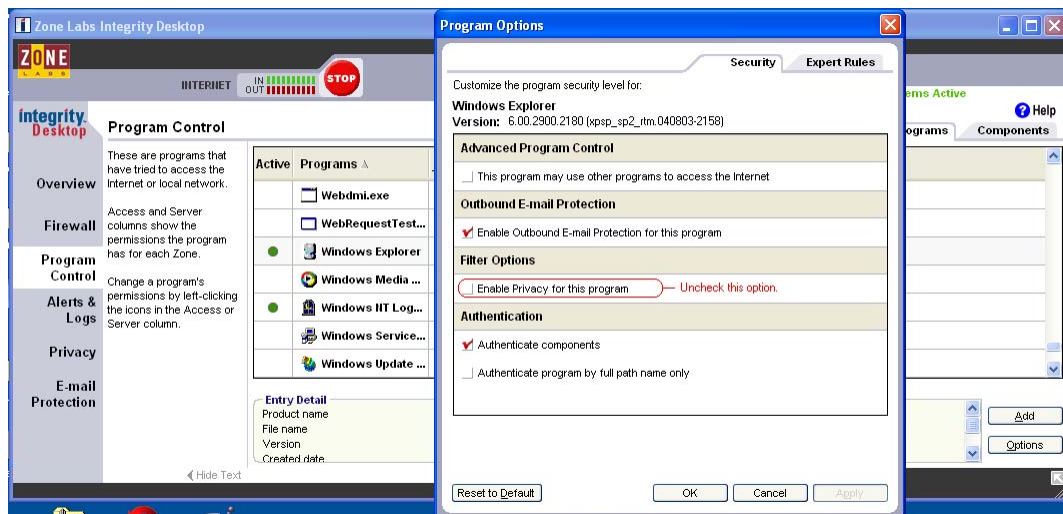

Documentation Updates

C

This section contains information about documentation content changes made to the *iFolder User Guide for Novell iFolder 3* since the initial release of Novell® iFolder® 3.2. If you are an existing user, review the change entries to readily identify modified content. If you are a new user, simply read the guide in its current state.

Refer to the publication date that appears on title page to determine the release date of this guide. For the most recent version of the *iFolder User Guide for Novell iFolder 3.x*, see the [Novell iFolder 3.x documentation Web site \(http://www.novell.com/documentation/ifolder3\)](http://www.novell.com/documentation/ifolder3).

In this section, content changes appear in reverse chronological order, according to the publication date. Within a dated entry, changes are grouped and sequenced, according to where they appear in the document itself. Each change entry provides a link to the related topic and a brief description of the change.

This document was updated on the following dates:

- ◆ [Section C.1, “December 2008,” on page 119](#)
- ◆ [Section C.2, “March 2008,” on page 123](#)
- ◆ [Section C.3, “September 2007,” on page 124](#)
- ◆ [Section C.4, “August 15, 2006,” on page 127](#)
- ◆ [Section C.5, “December 23, 2005 \(Novell iFolder 3.2\),” on page 128](#)
- ◆ [Section C.6, “August 19, 2005 \(Novell iFolder 3.1\),” on page 129](#)

C.1 December 2008

Updates were made to the following sections. The changes are explained below.

- ◆ [Section C.1.1, “Starting the iFolder Client,” on page 120](#)
- ◆ [Section C.1.2, “Configuring an iFolder Account,” on page 120](#)
- ◆ [Section C.1.3, “Viewing and Modifying iFolder Account Settings,” on page 120](#)
- ◆ [Section C.1.4, “Configuring iFolder Preferences for the Client,” on page 120](#)
- ◆ [Section C.1.5, “Comparing Novell iFolder 2.x and 3.7,” on page 120](#)
- ◆ [Section C.1.6, “Using a Local Static Port,” on page 121](#)
- ◆ [Section C.1.7, “Guidelines for the Location and Use of iFolders,” on page 121](#)
- ◆ [Section C.1.8, “Understanding iFolder Icons,” on page 121](#)
- ◆ [Section C.1.9, “Creating and Uploading an iFolder,” on page 121](#)
- ◆ [Section C.1.10, “Understanding iFolder Properties,” on page 122](#)
- ◆ [Section C.1.11, “Deleting an iFolder,” on page 122](#)
- ◆ [Section C.1.12, “Resolving File Conflicts,” on page 122](#)
- ◆ [Section C.1.13, “Uploading a File,” on page 122](#)
- ◆ [Section C.1.14, “Troubleshooting,” on page 122](#)

C.1.1 Starting the iFolder Client

The following changes were made to this section:

Location	Change
"Starting iFolder Manually" on page 53	Updated the command to start the iFolder client for Macintosh manually.

C.1.2 Configuring an iFolder Account

The following changes were made to this section:

Location	Change
Section 7.3, "Configuring an iFolder Account," on page 53	Added a note about the auto-account creation that helps the administrator to create an account on behalf of the user.
Step 3 on page 57	Added the instruction to verify and accept the SSL certificate to connect to the iFolder 3.7 server.
Step 5 on page 58	Updated the screenshot to include the new option for secure sync.
Step 6 on page 59	Added details about the new option for secure sync for default iFolder.

C.1.3 Viewing and Modifying iFolder Account Settings

The following changes were made to this section:

Location	Change
"Quota" on page 64	Added the information that the disk space available for each server is displayed in the iFolder main window.

C.1.4 Configuring iFolder Preferences for the Client

The following changes were made to this section:

Location	Change
"Notify of Conflicts" on page 68	Added the new icon for file conflicts.
"Synchronization" on page 68	Added the default and minimum value for iFolder synchronization interval.

C.1.5 Comparing Novell iFolder 2.x and 3.7

The following changes were made to this section:

Location	Change
Chapter 4, “Comparing Novell iFolder 2.x and 3.7,” on page 31	Added a new chapter.

C.1.6 Using a Local Static Port

The following changes were made to this section:

Location	Change
Section 7.10.3, “Macintosh,” on page 72	Added the location of the <code>Simias.config</code> file for iFolder Macintosh client.

C.1.7 Guidelines for the Location and Use of iFolders

The following changes were made to this section:

Location	Change
“Macintosh:” on page 76	Added the default location of the metadata folder for iFolder client for Macintosh.

C.1.8 Understanding iFolder Icons

The following changes were made to this section:

Location	Change
Table 8-1, “Description of iFolder Icons,” on page 78	<p>Added or updated icons and description for the following:</p> <ul style="list-style-type: none"> ◆ Warning ◆ iFolder Conflicts ◆ iFolder Errors

C.1.9 Creating and Uploading an iFolder

The following changes were made to this section:

Location	Change
Step 6 on page 81	Updated the screenshot to include the new option for secure sync.
Step 7 on page 82	Added details about the new option for secure sync.
Step 7 on page 83	Added details on the new GUI option for Secure Sync in the iFolder client for Windows.

Location	Change
Step 6 on page 85	Added details on the new GUI for Secure Sync option in the iFolder client for Macintosh.

C.1.10 Understanding iFolder Properties

The following changes were made to this section:

Location	Change
"Secure Sync" on page 94	Added details about the new option for SSL communication.

C.1.11 Deleting an iFolder

The following changes were made to this section:

Location	Change
Table 8-6, "What to Expect When an LDAPGroup Member Deletes an iFolder," on page 102	Added a new table to outline the effect on the share relationship and the member iFolders based on the Access right of the LDAPGroup member who deletes the iFolder.

C.1.12 Resolving File Conflicts

The following changes were made to this section:

Location	Change
Section 8.13.2, "Resolving Filename Conflicts," on page 98	Updated the section to reflect the new method to resolve the filename conflicts. Added a new screen.

C.1.13 Uploading a File

The following changes were made to this section:

Location	Change
Section 9.3.6, "Uploading a File," on page 105	Added information about overwriting the existing file on the server.

C.1.14 Troubleshooting

The following changes were made to this section:

Location	Change
<ul style="list-style-type: none"> ♦ Section B.1, “First Attempt at Connecting to The iFolder Server Fails,” on page 113 ♦ Section B.2, “iFolder Linux Client Fails to Display All the iFolders on the Server,” on page 114 ♦ Section B.3, “iFolder Client Fails to Start Up,” on page 114 ♦ Section B.4, “Encrypted iFolders Take a Long Time to Synchronize,” on page 115 ♦ Section B.5, “No Name Conflict When Filenames Differs Only By Case,” on page 115 ♦ Section B.6, “Resolving Name Conflict in Maintosh Client Throws Error,” on page 115 	Added new troubleshooting issues.

C.2 March 2008

Updates were made to the following sections. The changes are explained below.

- ♦ [Section C.2.1, “Merge,”](#) on page 123
- ♦ [Section C.2.2, “Enhanced Conflict Resolution,”](#) on page 123
- ♦ [Section C.2.3, “Support for Macintosh,”](#) on page 123

C.2.1 Merge

The following change was made to this section:

Location	Change
Section 8.8, “Merging iFolders,” on page 90	Merging iFolders.

C.2.2 Enhanced Conflict Resolution

The following change was made to this section:

Location	Change
Section 8.13.1, “Resolving File Version Conflicts,” on page 97	The enhanced GUI for resolving file conflicts helps you determine which version of the file you want to keep. If you want to save the other version locally for later use, use the Conflict bin.

C.2.3 Support for Macintosh

Updates were made to the following sections:

Location	Change
<ul style="list-style-type: none"> ◆ Section 7.2.3, “Macintosh,” on page 52 ◆ Section 7.10.3, “Macintosh,” on page 72 ◆ Section 5.2.3, “Installing iFolder for Macintosh,” on page 41 ◆ Section 8.5.3, “Macintosh,” on page 84 ◆ Section A.4, “iFolder Client for Macintosh,” on page 112 	Features and install and uninstall instructions of iFolder 3.7 client for Macintosh.

C.3 September 2007

Updates were made to the following sections. The changes are explained below.

- ◆ [Section C.3.1, “Benefits of iFolder,” on page 124](#)
- ◆ [Section C.3.2, “Key Features of iFolder,” on page 124](#)
- ◆ [Section C.3.3, “Using iFolder with Novell iFolder 3.6,” on page 125](#)
- ◆ [Section C.3.4, “What’s New for iFolder 3.6,” on page 125](#)
- ◆ [Section C.3.5, “Novell iFolder Migration and Upgrade,” on page 125](#)
- ◆ [Section C.3.6, “Installing the iFolder Client,” on page 125](#)
- ◆ [Section C.3.7, “Configuring an iFolder Account,” on page 126](#)
- ◆ [Section C.3.8, “Viewing and Modifying the iFolder Account Settings,” on page 126](#)
- ◆ [Section C.3.9, “Understanding iFolder Icons,” on page 126](#)
- ◆ [Section C.3.10, “Managing Passphrase for Encrypted iFolders,” on page 126](#)
- ◆ [Section C.3.11, “Using Novell iFolder 3.6 Web Access,” on page 127](#)

C.3.1 Benefits of iFolder

The following change was made to this section:

Location	Change
Section 1.1, “Benefits of iFolder,” on page 13	Benefits of iFolder 3.6.

C.3.2 Key Features of iFolder

Updates were made to the following sections. The changes are explained below.

Location	Change
Section 1.4, “Key Features of iFolder,” on page 15	Key features of iFolder 3.6 are listed under this section.

C.3.3 Using iFolder with Novell iFolder 3.6

Updates were made to the following sections. The changes are explained below.

Location	Change
Section 3.1, “Novell iFolder 3.7,” on page 25	About Novell iFolder 3.6 Enterprise server and web server.
Section 3.2, “Benefits of Using iFolder 3.7 Services,” on page 25	In addition to the Section 1.1, “Benefits of iFolder,” on page 13 , this section lists out the capabilities of iFolder client with the Novell iFolder 3.6 server.
Section 3.3, “Sharing iFolders Through an iFolder 3.7 Enterprise Server,” on page 26	Graphical representation and description of iFolder sharing through iFolder 3.6 enterprise server.
Section 3.4, “Key Features of iFolder 3.7,” on page 26	In addition to “Key Features of iFolder” on page 15 , this section covers the capabilities and features of iFolder client with Novell iFolder 3.6. It includes the encryption policy settings.

C.3.4 What’s New for iFolder 3.6

Updates were made to the following sections. The changes are explained below.

Location	Change
Section 2.2, “What’s New for iFolder 3.6,” on page 21	This section identifies its new features and compares client services, management, and functions to those of 2.x.

C.3.5 Novell iFolder Migration and Upgrade

Updates were made to the following sections. The changes are explained below.

Location	Change
Section 6.1, “Migrating from iFolder 2.x to iFolder 3.7,” on page 43	This section discusses user-friendly migration to iFolder3.6 client for Novell® iFolder® 3.6 from the Novell iFolder 2.x client.
Section 6.2, “Upgrading iFolder 3.x Clients,” on page 47	This section discusses user-friendly upgrade to iFolder3.6 client for Novell® iFolder® 3.6 from the Novell iFolder 3.2 client.

C.3.6 Installing the iFolder Client

Updates were made to the following sections. The changes are explained below.

Location	Change
Section 5.2, "Installing the iFolder Client," on page 39	This section covers the install instructions.

C.3.7 Configuring an iFolder Account

Updates were made to the following sections. The changes are explained below.

Location	Change
Section 7.3, "Configuring an iFolder Account," on page 53	This section includes configuration steps using iFolder Account Assistant. It also include the description about Default iFolder.

C.3.8 Viewing and Modifying the iFolder Account Settings

Updates were made to the following sections. The changes are explained below.

Location	Change
Section 7.5, "Viewing and Modifying iFolder Account Settings," on page 62	This section includes the iFolder parameters that can be viewed and modified in the Account Settings and Account Properties dialog boxes.

C.3.9 Understanding iFolder Icons

Updates were made to the following sections. The changes are explained below.

Location	Change
Table 8-1 on page 78	This table include description about the encrypted iFolder icon, upload and download iFolder icons.

C.3.10 Managing Passphrase for Encrypted iFolders

Updates were made to the following sections. The changes are explained below.

Location	Change
Section 8.11, "Managing Passphrase for Encrypted iFolders," on page 94	This section includes description about the user-friendly interface to encrypt your iFolders to ensure data security at the server side.

Location	Change
Section 8.11.1, "Recovering an Encrypted iFolder," on page 95	This section includes the steps you need to follow to recover the data in the encrypted iFolder in the case of you forgetting your secret passphrase.

C.3.11 Using Novell iFolder 3.6 Web Access

Updates were made to the following sections. The changes are explained below.

Location	Change
Chapter 9, "Using Novell iFolder 3.7 Web Access," on page 103	This chapter helps you using Novell iFolder 3.6 Web Access.

C.4 August 15, 2006

Updates were made to the following sections. The changes are explained below.

- ♦ [Section C.4.1, "What's New," on page 127](#)
- ♦ [Section C.4.2, "Getting Started," on page 127](#)
- ♦ [Section C.4.3, "Managing iFolder Accounts and Preferences," on page 127](#)
- ♦ [Section C.4.4, "Managing iFolders," on page 128](#)

C.4.1 What's New

The following change was made to this section:

Location	Change
"What's New for iFolder 3.4" on page 22	This section is new.

C.4.2 Getting Started

The following changes were made to this section:

Location	Change
"Installing the iFolder Client" on page 39	NOTE: iFolder 3.x does not support a silent install (that is, a scriptable non-interactive install) on any platform. A silent install is possible the Linux client using its <code>.rpm</code> files, but it is not supported.

C.4.3 Managing iFolder Accounts and Preferences

The following change was made to this section:

Location	Change
“Managing iFolder Accounts and Preferences” on page 49	Procedures in this section were updated for the redesigned interface. The new interface is available only for Linux in iFolder 3.4. The changes are scheduled for release in Windows and Macintosh in iFolder 3.6.

C.4.4 Managing iFolders

The following changes were made to this section:

Location	Change
“Guidelines for the Location and Use of iFolders” on page 75	iFolder does not support network folders as iFolders. For example, iFolders cannot be the users’ network-based /home directories that are mapped to the users’ workstations. iFolder also does not support WebDAV access for users from their desktop to their iFolder collection on the iFolder server’s user-data volume.
“Managing Your iFolders” on page 75	Procedures in this section were updated for the redesigned interface.

C.5 December 23, 2005 (Novell iFolder 3.2)

Updates were made to the following sections. The changes are explained below.

- ◆ [Section C.5.1, “What’s New,” on page 128](#)
- ◆ [Section C.5.2, “Getting Started,” on page 128](#)
- ◆ [Section C.5.3, “Managing iFolder Accounts and Preferences,” on page 129](#)
- ◆ [Section C.5.4, “Managing iFolders,” on page 129](#)
- ◆ [Section C.5.5, “Troubleshooting,” on page 129](#)

C.5.1 What’s New

The following change was made to this section:

Location	Change
“What’s New for iFolder 3.2” on page 22	This section is new.

C.5.2 Getting Started

The following change was made to this section:

Location	Change
“Installing iFolder for Windows” on page 40	Beginning with Step 4, more information was provided about whether rebooting is required and possible firewall message about Mono® XSP (unblock it).

C.5.3 Managing iFolder Accounts and Preferences

The following changes were made to this section:

Location	Change
“Configuring an iFolder Account” on page 53	The iFolder administrator can now specify whether users log in with their network user ID (LDAP common name) or their e-mail addresses.
“Configuring iFolder Preferences for the Client” on page 66	The definitions under Synchronization were updated for clarification.

C.5.4 Managing iFolders

The following change was made to this section:

Location	Change
“Guidelines for the Location and Use of iFolders” on page 75	Although a user can log in to more than one iFolder account at a time, an iFolder can be associated with only one iFolder account. You cannot synchronize one iFolder against multiple accounts. The iFolder can be shared only with other users that are provisioned in the same iFolder server/domain where you have the account that you used when you created the iFolder.

C.5.5 Troubleshooting

The following change was made to this section:

Location	Change
Possible Slowed Performance With ZoneAlarm 4.5 or Earlier	This section is new.

C.6 August 19, 2005 (Novell iFolder 3.1)

Updates were made to the following sections. The changes are explained below.

- ◆ [Section C.6.1, “Overview of iFolder,” on page 130](#)
- ◆ [Section C.6.2, “Using iFolder with Novell iFolder 3.x,” on page 130](#)
- ◆ [Section C.6.3, “What’s New,” on page 130](#)

- ◆ [Section C.6.4, “Getting Started,” on page 130](#)
- ◆ [Section C.6.5, “Managing iFolder Accounts and Preferences,” on page 130](#)
- ◆ [Section C.6.6, “Managing iFolders,” on page 131](#)
- ◆ [Section C.6.7, “Troubleshooting,” on page 131](#)

C.6.1 Overview of iFolder

The discussion of the benefits and uses of the iFolder client with Novell iFolder 3.x were moved to [“Using iFolder with Novell iFolder 3.7” on page 25](#).

C.6.2 Using iFolder with Novell iFolder 3.x

The [Using iFolder with Novell iFolder 3.7](#) section includes information about the benefits and uses of the iFolder client with Novell iFolder 3.x. This information was previously located in the [“Overview of iFolder” on page 13](#).

C.6.3 What’s New

The following changes were made to this section:

Location	Change
“What’s New for iFolder 3.1” on page 22	This section is new.
“What’s New for iFolder 3.0” on page 22	This section was retitled.

C.6.4 Getting Started

The following changes were made to this section:

Location	Change
“Mono” on page 38	This subsection of Prerequisites and Guidelines now lists the versions of Mono included in the various releases of the iFolder client for Novell iFolder 3.x.
“Configuring Local Firewall Settings for iFolder Traffic” on page 69	This section was relocated to Managing iFolder Accounts and Preferences chapter.
“Configuring Local Virus Scanner Settings for iFolder Traffic” on page 70	This section was relocated to the Managing iFolder Accounts and Preferences chapter.

C.6.5 Managing iFolder Accounts and Preferences

The following changes were made to this section:

Location	Change
“Deleting an iFolder Account” on page 71	<p>The following information was added for clarity:</p> <p>If you remove an iFolder account from your computer, the related local copies of iFolders are reverted to normal folders. You can continue to access the iFolders from other computers or the Web.</p> <p>If you remove your iFolder account from the server:</p> <ul style="list-style-type: none"> ◆ All of the iFolders you own are unshared. ◆ The local copies of iFolders on member computers are reverted to normal folders. ◆ The iFolder and its contents are removed from the server. ◆ You are removed as a member of iFolders that others shared with you.
“Configuring Local Firewall Settings for iFolder Traffic” on page 69	This section was relocated here from the Getting Started chapter.
“Configuring Local Virus Scanner Settings for iFolder Traffic” on page 70	This section was relocated here from the Getting Started chapter.

C.6.6 Managing iFolders

The following changes were made to this section:

Location	Change
“Guidelines for the Location and Use of iFolders” on page 75	This section is new.
“Viewing and Configuring Properties of an iFolder” on page 93	Added definitions for the iFolder properties.
Section 8.13.1, “Resolving File Version Conflicts,” on page 97	This section was updated for clarification.
“Deleting an iFolder” on page 101	This section was updated for clarification.

C.6.7 Troubleshooting

This section is new.